

# STODDARD

## NEW HAMPSHIRE

### ANNUAL

# TOWN REPORT



2024

FISCAL YEAR ENDING 2023

## IN MEMORIUM

### Paul Bradford Crosby 1956 - 2024

Paul loved being outdoors. After graduating college, Paul returned to the outdoor agricultural work he loved. He completed a master's degree in forestry from the University of New Hampshire, then worked in forestry for Rockingham and Coos Counties before starting "Forest Management Services", which he ran for 10-plus years. In 2001, Paul and his family moved to Stoddard, where he was the Forester/Manager at Andorra Forest, including the Pitcher Mountain blueberries, for 21 years.



Throughout his career, Paul was devoted to conservation practices, sustainable forestry, and ecological understanding. He was a member of the Society of American Foresters and the Society for the Protection of New Hampshire Forests, and served on the Cheshire County and Stoddard Conservation Commissions, Stoddard Planning Board and the Cooperative Extension Advisory Council.

Paul noticed the little things, particularly in the natural world, and enjoyed sharing with others about the woodlands and their inhabitants. He could often be found hiking the forests and mountains of New England or, on rare occasions, backpacking in the Rockies.

Paul's magnificent vegetable gardens were a source of nourishment for those he loved. Together, he and his wife Dorothy shared and bartered what they grew, offering the satisfaction and fruits of working the land to others. His love for sugaring and maple syrup led him to run a small sugarbush.

A music lover, Paul was an avid guitarist, playing often at the churches he served with wisdom and care. More recently, Paul sang bass with the a capella men's group Monadnock Blend and with the Keene Pops Choir. His love for music carried over to birdsong — he could identify many of New England's aviary residents by ear and loved to draw them to the attention of his companions. Paul's kind, loving, wise voice will be dearly missed.



### Patricia M. Weaver 1946 – 2024

Patricia worked for many years at JA Wrights in Keene, NH and Monadnock Hospital in Peterborough, NH. After she retired, she took a very active role with her grandchildren. Patricia loved to travel in the family camper across the country, with her sons and husband. Patricia was an avid supporter of the Stoddard Fire Department and the New Hampshire State Troopers.

### Maurice (Moe) Dwyer 1942 – 2024

Moe loved spending time at his summer home in Stoddard, New Hampshire since 1981, and made it his permanent residence in 2017. He was a well-known resident of the town, and an active member of the Stoddard Volunteer Fire Department for over 30 years. He spent many hours at the station, many of them working on the vehicles and equipment. It was his second family whom he loved and was proud to be part of.



# ANNUAL REPORT TABLE OF CONTENTS

2023 Minutes of Town Meeting	30
Animal Control Officer Report	6
Assessed Property Values	48
Audit Report	50
Budget - MS 626 - Proposed	35
Cemetery Commission	15
Compliance Officer Report	17
Conservation Commission	6
Davis Public Library	19
Davis Public Library Financial Proposed Budget	19
Fire and Rescue Department Report	6
Forest Fire Warden Report	18
Gardening Report	13
Lake Host Program	17
Municipal Services Directory	2
Planning Board	10
Property Valuations	48
Recreation Report	10
Schedule of Town Property	22
Selectmen's Report	4
Summary Inventory of Valuation / MS-1	21
Tax Collector / Town Clerk's Report	14
Tax Rate Breakdown	26
Town Administrator Report	5
Town Officers	3
Treasurer's Report	25
Trustees of the Trust Fund Report and Overview	13
Vital Statistics	20
Warrant	43
Zoning Board of Appeals	11

# MUNICIPAL SERVICES DIRECTORY

DEPARTMENT	PHONE	EMAIL	HOURS
<b>Town Office</b>	446-3326		Mon. 1 – 6 Wed. & Thu. 10:30 – 4
Town Clerk/Tax Collector	446-3326 ext. 106	ClerkTax@Stoddard.org	Tues. 11–8, Thurs. 11-6 Last Sat. of month 9-12
Town Administrator	446-3326 ext. 103	TownAdministrator@StoddardNH.org	Mon. 11 – 6 Wed. & Thu. 10:30 – 4
Treasurer/ Administrative Assistant	446-3326 ext. 100	Treasurer@StoddardNH.org	Mon. 11 – 6 Wed. & Thu. 10:30 – 4
Compliance Officer	446-7778	Compliance@StoddardNH.org	By Appointment
<b>Selectmen</b>			
Christopher Madden	446-7814	<a href="mailto:CMadden@StoddardNH.org">CMadden@StoddardNH.org</a>	Meetings: Every 2 <sup>nd</sup> , 4 <sup>th</sup> and 5 <sup>th</sup> Monday 7pm – end of business
Bob Fee	446-3642	<a href="mailto:RFee@StoddardNH.org">RFee@StoddardNH.org</a>	
Terri LaRoche	446-7453	<a href="mailto:TLaRoche@StoddardNH.org">TLaRoche@StoddardNH.org</a>	
Transfer Station	446-3583	Valid Permit Required Household waste only No Hazardous Waste	Sat & Sun 9-4 <i>June - week after Columbus Day Wednesdays 12 - 4</i>
<b>Safety</b>			
Police	Emergency 911 Non-emergency 446-3326 (town offices)	<a href="mailto:PoliceChief@StoddardNH.org">PoliceChief@StoddardNH.org</a>	<b>Dispatch on 24 hours 603-355-2000</b>
Fire and Rescue	Emergency 911 Chief – 446-0116	Trevor.Anderson@Stoddardfire.org	<b>Dispatch on 24 hours 603-355-2000</b>
Fire Warden (Burn Permits Required)	446-0116 446-7051 446-7896	Jen.Merrill@Stoddardfire.org	By Appointment
Animal Control	<b>Dispatch 355-2000 Mutual Aid 352-1291</b>	AnimalControl@StoddardNH.org	Call Dispatch 24 hours 603-355-2000
Davis Public Library	446-3439	davispubliclibrary@gmail.com	Mon & Fri 3 - 7 Tue & Wed 1 – 5 Thur 10 – 5 Sat 10 - 2
James Faulkner Elementary School	446-3345	<a href="https://jfes.us">https://jfes.us</a>	
<b>Board &amp; Commissions</b>			
Conservation Commission	Jason Kovarik	Conservation@StoddardNH.org	4 <sup>th</sup> Wednesday 7:30 pm
Planning Board	Vickie Williams 446- 7767	<a href="mailto:Planning@StoddardNH.org">Planning@StoddardNH.org</a> <a href="mailto:PlanningSecretary@StoddardNH.org">PlanningSecretary@StoddardNH.org</a>	1 <sup>st</sup> Tuesday 7 pm
Zoning Bd of Adjustment	Kathy Ellis 446-6273	<a href="mailto:ZBA@StoddardNH.org">ZBA@StoddardNH.org</a> <a href="mailto:ZBASecretary@StoddardNH.org">ZBASecretary@StoddardNH.org</a>	3 <sup>rd</sup> Thursday 7:30 pm

## TOWN OFFICERS

### **Moderator (2 yr. term)**

Daniel A. Eaton – Term Expires 2024  
Aisha Kahn – Deputy

### **Selectmen (3 yr. term)**

Robert Fee – Term Expires 2025  
Christopher Madden – Term Expires 2024  
Terri LaRoche – Term Expires 2026

**Town Administrator** – Michelle L. Pong  
**Administrative Assistant** – Patricia Putnam

### **Town Clerk/Tax Collector (Elected 3 yr. term)**

Karen Bell – Term Expires 2026

### **Town Treasurer (Elected 3 yr. term)**

Patricia Putnam – Term Expires 2024

### **Compliance Officer (Appointed)**

Harry Power

### **Trustee of Trust Funds (Elected 3 yr. term)**

David Lesser – Term Expires 2024  
Maureen Meyer – Term Expires 2025  
Dean Dorman – Term Expires 2026

### **Trustee of Public Library (Elected 3 yr. term)**

Donall Healy, Chair– Term Expires 2024  
Jan McGonagle – Term Expires 2026  
Dean Dorman – Term Expires 2025  
Angel Nicoletti (Alt) – 1 yr. term  
Deborah Kingsbury (Alt) - 1 yr. term  
Patricia Maden (Alt) – 1 yr. term

### **Librarian (Appointed)**

Ingrid Dellea – Library Director  
Martha DeTore-Woods      Kathy Stiles  
Tristan Bridges              Katherine Winslow

### **Police Chief (Appointed)**

David Vaillancourt – Retired 12/31/2023

### **Animal Control Officer (Appointed)**

Rachel Smith

### **Fire Chief (Elected 1 yr. term)**

Trevor Anderson

### **Fire Warden (Appointed)**

Jenn Merrill  
Trevor Anderson - Deputy

### **Commissioner to SWRPC (Appointed)**

VACANT

**Overseer of Public Welfare** – Michelle Pong

### **Supervisors of the Checklist (Elected 6 yr. term)**

Joyce Healy – Term Expires 2024 (Appointed)  
Kaitlyn Hayes – Chair - Term Expires 2028  
Beatrice Record – Term Expires 2026

### **Planning Board (Elected)**

Vickie Williams, Secretary – 2yr Term exp 2025  
Jason Kovarik – V. Chair – 3yr Term exp 2025  
VACANT – 3yr Term exp 2027  
Jason Russel – 2yr Term exp 2024  
Terri LaRoche – Sel Rep 1yr term exp 2024  
Bob Maden, Chair – 1yr term exp 2024  
Rex Rodanas – 2 year term exp 2024  
Harry Power, Alternate – 1 yr. appt.

### **Cemetery Commission (Elected 3 yr. term)**

Carolyn Ewels – Term Expires 2025  
Bobbie Ewels – Term Expires 2024  
Jim Anderson – Term Expires 2026

### **Zoning Board of Adjustment (Appointed)**

Loren Patten – Term Expires 2026  
Franz Haase – Term Expires 2027  
Bud Record– Term Expires 2025  
Herb Healy, Chairman – Term Expires 2024  
Douglas Summerton – Term Expires 2027  
Milosh Bukovcan – Alt. – Term Expires 2025  
VACANT – Term Expires 2025  
Kathleen Ellis – Secretary

### **Emergency Management (Appointed)**

Daniel A. Eaton (Director) – Term Expires 2024  
Trevor Anderson, Deputy – Term Expires 2024  
Jan McGonagal – Health Officer

### **Conservation Commission (Appointed 3 yr. term)**

Jason Kovarik – Term Expires 2024  
VACANT – Term Expires 2025  
VACANT – Term Expires 2026  
Aarron Bryer – Term Expires 2026  
Bob Fee – Term Expires 2026  
Jaelynn Stetson – Term Expires 2026  
VACANT – Term Expires 2027

### **State Senator – District 8**

Ruth Ward – [Ruth.Ward@leg.state.nh.us](mailto:Ruth.Ward@leg.state.nh.us)

### **Contoocook & N. Branch River Local Advisory Committee**

Ruth Ward, Stoddard Representative

### **Representative to General Court – District 8**

Daniel A. Eaton – Term Expires 2024  
[Daniel.Eaton@leg.state.nh.us](mailto:Daniel.Eaton@leg.state.nh.us)





*The Celebrate Stoddard 250 committee has been working all year to plan out community celebration events! The yearlong celebration was kicked off in January at Town Hall with the community and the Selectmen. For a list of upcoming events please visit [www.celebratestoddard250.org](http://www.celebratestoddard250.org)*

### A LETTER FROM THE SELECTMEN

The board would first and foremost like to extend our deep gratitude to all the volunteers who stepped up to help during the storms in July. Individuals offered their homes, their equipment, their sweat and their time to get us through a tough couple of days. This is one of many things that make us proud to serve this community. Despite the financial impact of this storm, we have received some reimbursement from FEMA, but thanks to responsible fiscal management, this will not affect future property taxes.

Based on feedback after the storm, we have initiated a STODDARD ALERTS Mass Notification System. This will allow residents to register their phones, emails, landlines and other communication devices to receive information pertaining to emergencies and, if selected, cancellations and postponements. This system will ensure that information disseminated to the public is timely, accurate and consistent. Although Facebook is a useful tool, the town does not own the popular Stoddard Residents Page and information can, at times, be delayed or inaccurate. It is our hope that this new system will be a huge benefit and we encourage everyone to sign up. Please see the back of this report for more information on how to do that.

Other recommendations in this regard include the construction of shed that would support storage of emergency supplies, maintenance materials and other items

that support the health, welfare, safety and security of residents during an emergency. We also hope to expand on this concept by considering stockpiling resources needed for emergency road repairs. Understanding that natural disasters are not confined to our town, demand for resources can be challenging, and sometimes more expensive, when disaster strikes. Initiatives are underway to safeguard against shortages in resources and manpower during a crisis. We have also begun collecting data on local vendors, heavy

equipment operators and volunteers that would be willing to help during an emergency. If you have services or equipment you are willing to share, please email our Town Administrator for more information.

Other initiatives being recommended by the board include:

- An additional \$19,100 in the Solid Waste budget to fund the position of Attendant. The current attendant is an employee of Waste Management. By hiring our own personnel it is our hope that violations will decrease, thereby decreasing our overall disposal costs. We have also installed security cameras at the Transfer Station and are suggesting that fines for unauthorized use be approved at Town Meeting. We hope this will further deter illegal dumping and reduce costs considerably.
- Funding a stipend for a Road Agent. This position is currently filled, at no cost, by our acting Road Contractor. It is our intent that the Road Contractor concentrate primarily on getting work done, while engaging a dedicated individual to coordinate projects, elicit bids, prioritize work, spearhead long-term planning and respond to resident concerns. We foresee that this position will alleviate work from our contractor while providing an important contact point for resident concerns.
- A Warrant Article is recommended that funds the position of a Recreation Coordinator in response to public requests for more active recreational programs that serve every demographic in town. A survey revealed a strong desire for more structured recreational opportunities and this position will be responsible for developing programs and spaces that respond to community needs and desires.
- Some larger increases to our General Operating Budget this year include a new server at the Town Offices. This

initiative alone has increased our projected expenses by \$20,000. As our technology ages, we are required to maintain services and operations appropriate to our needs, making this upgrade unavoidable.

- An \$8,000 increase in this Budget is attributed to the purchase of a new Ballot Counting Machine, required by the State of NH. We are hoping for some reimbursement on this purchase. An additional election in this fiscal year also inflated our projected expenses.
- Other increases in our General Operating Budget include some salary increases appropriate to time served, inflation and performance. There are also increases to mileage reimbursement rates as dictated by inflating federal reimbursement rates appropriate to costs incurred.

Policing has been discussed ardently over the past ten months in an effort to administer the service our community desires. Residents have expressed their preferences regarding expense and coverage during multiple public meetings on this subject. This issue will be discussed further during Town Meeting, and this Board is eager to support the decision of our voters.

The Board would like to take this opportunity to thank David Vaillancourt for his long service as our Police Chief. We wish him the best in his retirement from police service, but are happy that he will continue to serve the town in his role as our primary Road Contractor. We also want to thank Margo Santoro for her service as our long serving Animal Control Officer, as well as her Deputy, David Santoro. We wish them well in their future endeavors.

We welcome a couple of new employees to our Town. Rachel Smith has accepted the position on Animal Control Officer and Aisha Kahn began serving as our Assessing Clerk at the start of the fiscal year. We would also like to welcome our new volunteers who have graciously agreed to serve on various boards and commissions. The work that takes place through these groups is a cornerstone of municipal operations. We appreciate and respect all of your contributions.

Mostly, this board would like to you thank all of you, our residents, full or part-time, for allowing us to serve you this past year. It is an honor to be elected as your representatives and we will continue to endeavor to serve the best interests of all our constituents.

Respectfully Submitted:

Christopher Madden    Bob Fee    Terri LaRoche

## A LETTER FROM THE TOWN ADMINISTRATOR

When I come to work each day I am greeted by employees that are happy to be here. When I leave each night, I am confident that we helped, guided, assisted, navigated, supported, facilitated, and/or sometimes befriended a person that walked in the door.

– Let’s be honest, we don’t accomplish ALL of those things in one day, but usually one or two. –

I would like to express my sincere appreciation to all the dedicated department heads, town staff, elected officials and numerous volunteers who serve on the many boards, commissions and committees for all of their hard work and commitment to make Stoddard a better community in which to live.

I would like to congratulate our long-serving Police Chief, David Vaillancourt, on a much deserved retirement with my deepest thanks for his years of service and dedication to Stoddard. I’d also like to thank our former Animal Control Officer, Margo Santoro and her Deputy David Santoro for their years of service and welcome Rachel Smith to our employ in that position. I’m sure you will join me in making her feel welcome.

I would like to thank all of our Town staff for the work they put toward keeping this town running. A lot of moving parts need to work in tandem in order to ensure successful operations of our municipality. I am privileged to work with this amazing team.

I hope that our residents find our office easy to navigate, feeling like they are heard and understood when they leave our offices.

Lastly, I would like to express my appreciation to the members of the Board of Selectmen for their continued support and clarity in defining the goals and policies for our town government.

Respectfully Submitted:  
Michelle L. Pong

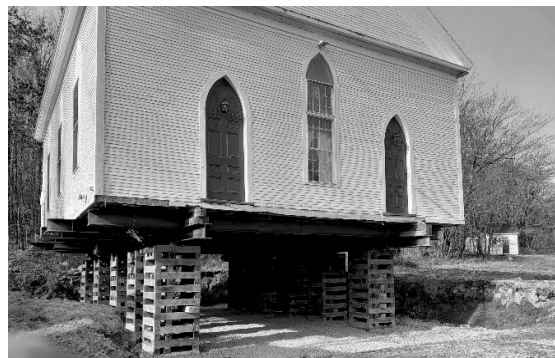

## ANIMAL CONTROL OFFICER

With a lifelong passion for animals and a deep-rooted connection to my hometown of Stoddard, I am excited to bring my experience in animal care and to serve my community as the new Animal Control Officer in Stoddard.

Having grown up surrounded by a diverse array of animals, ranging from household pets to various livestock, I have developed a comprehensive understanding of their needs, behaviors, and welfare. This firsthand experience has equipped me with the skills necessary to handle all types of animals with care and compassion.

As the Animal Control Officer, I will be dedicated to ensuring the safety and well-being of both our residents and their animal companions. Whether responding to calls, conducting investigations, or providing education and outreach to the community, I am committed to upholding the highest standards of professionalism and service.

I look forward to the opportunity to serve our community and make a positive difference in the lives of both people and animals alike.

Rachel Smith



## FIRE DEPARTMENT

Hello!

Thanks again for another fantastic year of your support. The fire department runs for the 2023 calendar year as follows.

133 calls total:

- 21 Motor Vehicle
- 15 Fires/Unauthorized Burns/Smoke Investigations
- 58 EMS calls
- 12 Unintentional alarms/System Malfunctions
- 5 Trees and Wires Down
- 3 Lift Assists
- 11 Water/Weather Related calls
- 4 Mutual Aid Calls
- 4 Canceled Calls

As always, we are recruiting and welcome the many new members that have joined us in the past year. I am proud of the commitment that our current and future members make to the town daily.

We had several unique incidents this year that the fire department handled well. As its well-known small, rural towns struggle with maintaining a FD with adequate staffing and being able to respond as needed to calls. The Stoddard Fire and Rescue has come a long way in a few short years to meet those needs.

We have several members currently enrolled in Advanced EMT training as well as EMT basic schooling. Medical runs continue to be the largest portion of our call volume but we are here to serve you as an all hazards department. I would like to thank SWMA our dispatch center, Cheshire County EMS our ambulance service and our Mutual aid partners that assist us in times of need.

Remember to call 911 in any emergency and please have your house number clearly labeled. On to next year!

Respectfully submitted,

Trevor Anderson

SFR Chief of Department

## CONSERVATION COMMISSION

In April 2021, three adjacent lots totaling 40-acres of ecologically significant, undeveloped land with 4,000 feet of shoreline at the southern end of Highland Lake went on the market.

The Conservation Commission investigated what could be done to acquire, protect and manage this land for the benefit of the residents, JFES students, and camp owners on Highland Lake, and to preserve the land's outstanding wildlife habitat and other natural resource values.

In May, 2022, the Conservation Commission, with blessings from the BOS, obtained a signed Option Agreement (OA) from the landowner to purchase the property. It took 10 months of intense negotiations to obtain.

Key provisions of the OA included:

- A nonrefundable Option Fee of \$25,000, applicable to the purchase price, due at the execution of the OA;
- Raising or receiving commitments for 75% of the funds needed to purchase (and close) by December 1, 2022;
- With the successful completion of the two aforementioned requirements, the OA was extended to June 30, 2023; it



required a second nonrefundable \$25,000 payment, also applicable to the purchase price;

- The final deadline for compliance with the terms of the OA required that all funds required to purchase and close needed to be raised (or received commitments) on or before May 30, 2023!

As we entered the 2023 New Year, we had raised \$1,206,221 towards the fundraising goal of \$1.5 million (\$1.3 million purchase price; \$100,000 towards project costs; \$100,000 for a Stewardship Fund),

however, we still had a daunting \$200,000 amount to raise in 5 months. We were not sure where this would come from! The following are some extraordinary examples of how the fundraising goal was achieved:

Two grants from the Bailey Foundation in November, 2022 and January of 2023 were critical in attracting the interest of 3 other “Friends of the Little Big Forest” where an \$110,000 match was created. This match became the incentive for private donations that provided another \$110,000 over the next 5 months.

A front page article in the February 18-19th, 2023 weekend edition of the Keene Sentinel increased public awareness of this exciting project.

On a drizzly, cold day on April 30th, 2023, JFES 3rd grader Jaxon Leonard organized a LBF fundraiser at the fire station. After 2 hours of selling hot dogs and other raffle items, he presented con com chair Geoff Jones with a paper bag containing \$935 dollars!

This amount was matched by the \$110,000 matching grant the 4 Friends of the LBF created. That resulted in doubling Jaxon’s total to \$1,870.

A woman from Westmoreland, with friends in Stoddard, read the story about the LBF in the February Keene Sentinel that gathered her interest. When she saw an April FB post about Jaxon’s stellar effort, she knew she HAD to become involved. She sent a check for \$1,500 to the LBF fund, citing Jaxon and the JFES’s student’s inspiring efforts. Her donation was matched, increasing it to \$3,000. When combined with Jaxon’s fundraising effort, JFES students helped raise over \$5,000 (in 2022, 5th grader Mason Bodner raised \$395 from a JFES movie night and Olde Home days lemonade campaign).

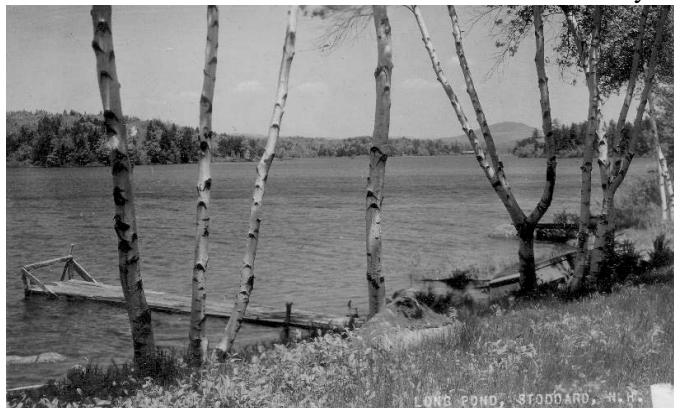

As the May 30th, 2023 deadline loomed, the fundraising goal was \$92,000 short of the \$1.5 million dollar goal.

In early April, 2023, with the help from Lynnette Batt, a regional manager with the Trust for Public Lands, a capstone grant requesting \$92,000 from an anonymous foundation was submitted by the chair of the conservation commission (with fingers crossed).

As a safety net, Article 24 was placed on the town warrant for “the Town to raise and appropriate \$63,000 in support of the purchase of Lot 125-021 & 020 and Lot 121-001 totaling 40 acres more or less (the Little Big Forest). It passed unanimously at the May 16th, 2023 Annual Town Meeting, with the promise to pay back the town by years end. Fortunately this appropriation was never needed!

In the next day’s mail, the commission received a confirmation letter stating that the \$92,000 grant has been approved. The Philanthropic Advisor cited the James Faulkner Elementary School student’s enthusiasm and involvement in the fundraiser as one of the reasons for the grant.

From the official signing of the Option Agreement by the landowner Mr. Wilson, on May 9th, 2022 to the May 15th, 2023 confirmation letter from an Anonymous Foundation in Maine, in a mere 12+ months, the Stoddard conservation commission raised \$1,524,000 million dollars, meeting all of the “impossible” deadlines and successfully closing on July 7, 2023 with the assistance of Tina Foster and Maine Street Title Services, LLC of Peterborough, NH. Land trusts, well versed in this process, usually plan on 24 to 30+ months to raise and complete similar projects.

Funding came from the following:

USFS: In June, 2022, the Little Big Forest was awarded a \$600,000 from the USFS Community Forest Grant Program. The LBF was one of only 12 projects funded nationwide; of the 12 projects funded, it is one of only FIVE to receive the maximum amount of \$600K!!

N.H. Land and Community Heritage Investment Program (LCHIP): On November 16, 2022 the LCHIP Board of Directors unanimously awarded the Little Big Forest a \$400,000 grant from LCHIP. It was the largest grant awarded in the 2023 round. (At the Sept. 2023 field review by the LCIP site team, I was told if “they” awarded points for passion, they would triple our score.....they must have awarded those points)!

NH State Conservation Committee Conservation Moose Plate Grant Program: On November 21, 2022 the Little Big

Forest project was awarded the full SCC 2023 grant award of \$30,000!

**Local Groups:** The following local foundations and organizations contributed to the Little Big Forest:

- The Bailey Foundation (Three \$20K donations: 1st on Nov. 22, 2022; 2nd on Jan. 13, 2023; and the 3rd on December 2023): Another \$40,000 is pledged in 2-\$20,000 installments in 2024);
- The Putnam Foundation on Nov. 3, 2022: \$25,000;
- Ashuelot River Hydro pledge in Dec. 8th Pledge: \$20,000;
- The Fidelity Charitable Fund Jan. 17, 2023: (Ariel Phillips and Gwyndaf Jones): \$5,000;
- The Lesser Foundation Nov. 22, 2022: \$3,000;
- The Keene Lions Club Oct. 11, 2022: \$1,000;
- The Highland Lake Unified Association Oct. 7, 2022: \$1,000;
- The Stone Ford Society Feb. 6, 2023: \$1,000;
- Anonymous Foundation in Maine: May 15, 2023 the capstone grant of \$92,000!

This is a breakdown of where the money came from:

- ✓ \$213,000+ from 290+ private donations
- ✓ \$260,000+ from 8 local foundations
- ✓ \$1,030,000 from 3 public agencies
- ✓ \$21,000+ miscellaneous

Since the successful closing on July 7, 2023, a Stewardship Committee for the LBF has been established, consisting of 3 members from the conservation commission, 3 members from road associations that abut the LBF, a member from the Board of Selectmen, and a teacher from the James Faulkner Elementary School (JFES). The committee is chaired by Robert Winterbottom (an abutter to the LBF off of Walker Rd.). The Steering Committee meets the second Wednesday of each month. The public is welcomed to attend.

In the fall of 2023, the Steering Committee held 3 public listening sessions to solicit ideas for stewardship from the public; the JFES elementary school held a school-wide listening session to gain input from the 60+ students who will be an important stakeholder in the LBF. Ideas for stewardship will be integrated into a Community Management Plan that has been drafted and is being refined for submission to the USFS in January 2024, as part of the grant requirements.

At the December 13, 2023 Stewardship Committee meeting, JFES 5th grade

teacher Maggie Forrestall submitted five applications from JFES students who expressed interest in being the school representative to the LBF monthly stewardship meetings. The Stewardship Committee was so impressed, that they suggest the 5 students form a JFES LBF Stewardship Committee, as a way of taking full advantage of the student's interest and enthusiasm. The plan, as of this writing, is to form a student stewardship committee under the guidance of Ms. Forrestall. They will meet twice a month during lunch and talk about programs and resource needs they would like to see at the LBF. The students will decide who reports each month to the committee.

The Stewardship Committee and Conservation Commission are working on refining Goals of the LBF Ownership that includes the following:

- To protect the ecological integrity of the 40+ acre (unmanaged) forest and 4,000 feet of undeveloped shoreline;
- To allow natural disturbances (wind, hurricanes, ice storms, micro bursts) continue to be the dominating force that determines natural forest succession, not the hand of man;
- To seek protection of abutting lands to the north and east of the LBF in order to protect the ecological and recreational values of the LBF;
- To provide educational programming for school children and adults of the ecological importance of the LBF to the ecosystem of the lake, the upland forest, and adjacent conservation lands;

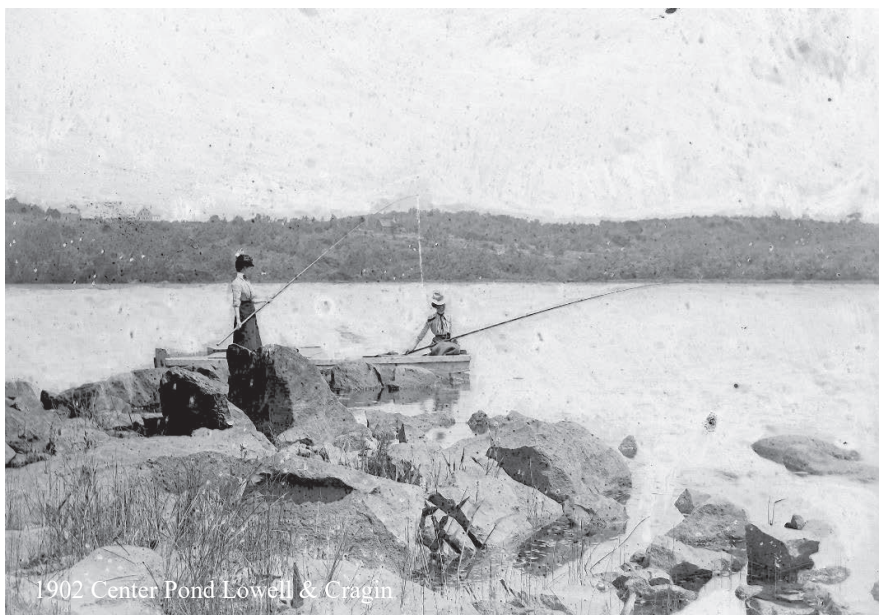

- To provide low-impact public access for various forms of recreational, educational, and scientific use where appropriate;

- To continue to inform Stoddard residents, town government officials, and the public at large, about the importance of a healthy, vibrant, and biologically diverse forest resource in the town and beyond.

June 5th, local artist Richard Whitney completed a landscape portrait of the LBF to be used to commemorate the effort to protect the LBF. Copies of prints and stationary can be ordered on the LBF website (see link below). All proceeds go to the LBF stewardship fund.

On June 7th, 2023, the nine members of the graduating JFES 5th grade class made history on their annual 2-day canoe trip on Highland Lake. They were the first JFES class to camp overnight at the LBF; the first of what we hope will be many. The trip was organized and led by Kroka Expeditions, from Marlow. Low impact camping techniques were used, in keeping with good stewardship practices.

A half-page article in the Keene Sentinel appeared in the June 8th, 2023 edition.

On August 19, 2023, a celebration of the town's ownership and fundraising effort was held at Lake Falls Lodge, hosted by Don and Joyce Healy. Close to 100 friends, town officials, and representatives from supporting agencies attended.

Two areas of encroachment were discovered during the boundary survey of 2022 that involved two abutting landowners. One encroachment was 0.15 acres; the other was 0.44 acres. Both were appraised separately from the conservation land, so it did not impede that transaction. Agreements were reached over the summer and fall of 2023 and payments for the land were made to the town. The Planning Board will hold (held) a hearing and approval at their January 2024 monthly meeting. The plan is to place the proceeds from the sale of the land involving the two

encroachments into the stewardship fund. This may require a vote at the 2024 Annual Town Meeting.

The conservation commission picked up two new members in 2023, welcome aboard Jaelynn Stetson and Aaron Bryer.

LBF Plans for 2024:

The Stewardship Committee and Conservation Commission have agreed to construct a 10+/- car parking lot off of the Shedd Hill access entrance, where a kiosk, porta potty, and connecting trail will be located. The schedule for construction is in the spring/early summer of 2024.

As we enter the 2024 year, the stewardship fund has a robust \$110,000 in the bank, with another \$40,000 scheduled to be received from the Bailey Foundation in two separate \$20K installments in January and December of 2024.

It is important to note that not one cent of taxpayer money was used in the protection of the Little Big Forest: a promise made and kept!

To keep the stewardship fund flush, fundraising efforts will be on-going. We encourage all friends of the LBF who are inspired by our work to continue to make donations to the stewardship fund as they are so inclined.

Visit our website <https://thelittlebigforest.com/>

Lastly: we want to thank the BOS, the Davis Library, Stoddard Historical Society, the Highland Lake and Island Pond Associations for their early endorsements and the 290+ residents of Stoddard, both year-round and seasonal for their generosity in helping to protect the Little Big Forest.

Respectfully submitted,

Geoffrey Jones, chair  
Jason Kovarik  
Aaron Bryer

Robert Fee  
Jaelynn Stetson

<u>2024 Expense</u>	<u>Amount</u>	<u>Notes</u>
DES Dam Fee	\$ 400	Annual fee required by NH DES
NHACC	\$ 400	Annual dues to NH Assn. of Conservation Commission
NHACC	\$ 300	Registration fee to NHACC annual meeting and workshops. Approximately \$60/person (anticipating 6 members in 2023)
Sign	\$ 300	Trail head sign for Stoddard Rocks Parking Lot
Beaver Deceiver	\$ 2,000	Contingency (we are having more requests for assistance).
ESRI License	\$ 200	To collect data and make maps
<b>Total 2024 Estimated Expense</b>	<b>\$ 3,600</b>	



## PLANNING BOARD

The Planning Board is an elected board consisting of six Members and one Alternate; the Select Board designates one Select Board person as an ex-officio Member with power to vote. The responsibilities of the Planning Board are to prepare and administer land development regulations such as subdivision, lot line adjustments and site plan reviews. In 2023 we had one site plan review, one pre-application hearing, and an extensive review of a possible site plan compliance issue.

The Planning Board is also responsible for updating the Master Plan and this has been a main focus of the planning board. A town wide survey and public forum were conducted with, unfortunately, an extremely low response rate to the survey. We feel strongly that the vision for Stoddard is much larger than this board and needs community involvement and input from both seasonal and full-time residents. The Planning Board will conduct additional surveys focused on specific topics within the Master Plan during 2024 and work to receive stronger feedback from the residents. If you have any interest in assisting with the Master Plan efforts, please reach out to the Planning Board.

We would like to thank Chris Madden for his service as ex-officio member for many years and Vickie Williams for serving in two roles as both Chair and Planning Secretary. This year we have seen the Planning Board gain new members. Bob Maden was elected to a one-year term, Rex Rodanas was appointed to a one-year term and Terri LaRoche joined as the new ex-officio representative from the Select Board.

Respectfully submitted,

Bob Maden – Chair, Jason Kovarik – Vice Chair, Vickie Williams – Secretary/Member, Jason Russell – Member, Rex Rodanas – Member, Terri LaRoche – Selectmen Representative, Harry Power - Alternate

## RECREATION PROPOSAL

At last year's town meeting, attendees voted in favor of retaining funds of over \$11,000 for the purpose of recreation. Now it is time to decide what to do with those funds.

In 2023, Inga Dellea created a public survey gauging interest in a variety of possible recreational activities and resources. After compiling over 100 responses, she found that there was the most significant interest in establishing a public beach/shoreline and a dedicated sledding hill. There was also significant interest in:

1. Community nature and stewardship activities
2. Fitness Programs and activities and
3. Community recreational programs such as family game and movie nights and live music/entertainment
4. Establishing a summer camp for kids

These initiatives and programs will take time and experience to coordinate and communicate on an ongoing basis. Therefore, Town Meeting this year will include a proposal to create a town-funded position of "Recreation Coordinator".

This person would be responsible for creating, facilitating, and communicating recreational and social events and services via a website, email newsletter, social media, flyers, and/or banners on a regular basis. They will also be responsible for continued monitoring of public needs and desires in regards to recreational programing. This could include coordination with the Conservation Commission and other owners of local forests, this could involve applying for grants that enhance access to recreational opportunities, this could also involve working with the school to develop year round recreational opportunities that enhance students educational and social needs.

The coordinator position is likely to take on many forms and evolutions as the needs of the town become fully understood. The benefit of this position will making sure that there is a variety of activities here in Stoddard and that these activities, events, and services are known to the public.

More detailed results of the survey can be shared upon request. If you are interested in learning more about these possibilities or have any other questions, comments or concerns, please reach out to Inga Dellea at [idelleamessner@gmail.com](mailto:idelleamessner@gmail.com) or to Michelle Pong at [Townadministrator@stoddardnh.org](mailto:Townadministrator@stoddardnh.org). Please reach out, also, if you would be interested in joining a Town Recreation Board or Committee.





## ZBA

This report positions the role that the Stoddard Zoning Board of Adjustment (ZBA) provides for the taxpayers of the Town, and reports on the organization and activities of this Board for this past 2023 calendar year.

The Stoddard ZBA parallels the role of all NH municipal ZBAs – to act as a quasi-judicial body to balance the rights of the individual property owner with the interests of all the citizenry as embodied in the regulations of the Town Community Planning Ordinance (CPO). In short, the role of the ZBA is to interpret the CPO and apply its intentions while recognizing an individual's right of usage of his/ her unique property.

The ZBA is considered a “land use board” under State statutes. It derives its powers from those statutes, specifically RSA 674:33 and 674:33-a, which together provide that a town ZBA has the authority to hear and decide appeals of individual property owners to specific regulations in the CPO. These appeals fall into four separate and distinct categories: (1) Appeal from Administrative Decision; (2) Approval of Special Exception; (3) Grant of Variance; and (4) Grant of Equitable Waivers of Dimensional Requirement.

A brief description of each of these appeals is at the end of this report\*. Forms for each of these appeals for submittal to the Stoddard ZBA are available on the Town website: Boards and Committees>> Zoning Board of Adjustment >> Documents.

All meetings of the ZBA are public meetings. Unless specifically excluded by State Statute, all business of the ZBA is subject to open access via the State Right-to-Know-Law.. All appeals that are heard by the ZBA are publicly noticed in advance per State and Town protocols and include a public hearing seeking input from the applicant, abutters, and other interested parties.

Per State Statute, a ZBA is comprised of five full members, plus alternate members; the latter have the right to vote when sitting for member absences. At least three voting members (full members plus seated alternates) comprise a quorum to conduct the business of the ZBA. Importantly, a minimum of three members must concur for any appeal decision of the Board.

In Stoddard, ZBA members and alternates are appointed by the Selectmen. Currently the Stoddard ZBA has five full

members and two alternate members, listed below with their expiries:

- The full members are:
  - o Herb Healy, Chairperson (current term expires 2024);
  - o Franz Haase, Vice-Chairperson (2026);
  - o Jason Kovarik (2025);
  - o Doug Summerton (2026); and
  - o Bud Record (2025).
- The alternate members are:
  - o Milosh Bukovcan (2025).
  - o Loren Patten (2026)

Kathleen Ellis serves as the ZBA Secretary and is the “go-to” person for applicants leading up to the public hearing. All the members appreciate and thank her for her diligent and timely work.

The Stoddard ZBA schedules regular meetings on the 3rd Thursday of each month at 7:30 PM at the Town Hall. Special meetings may be called for site visits or continuances, or other pending business with time constraints. These are in-person meetings, but an applicant, abutter, and/ or other interested party can request on-line participation by prior arrangement with the Secretary.

The procedures by which the Stoddard ZBA conducts its business are formally documented in the ZBA Procedures which are posted on the Town website.

During calendar year 2023, the Board met each month and heard 16 appeals consisting of 6 for variance and 10 for special exception representing a 4-fold increase in appeals activity (the ZBA averaged 4 appeals per year over the previous 3 calendar years). Nine of the ten Special Exception appeals were to the Wetlands Ordinance (Article XII of the CPO), reflecting recent Town compliance oversight and enforcement proceedings of waterfront property projects. The ZBA expects the recent level of appeals is indicative of activity going forward.

The budget for the current FY ending June 30, 2024 was \$9775. The ZBA budget is largely driven by the number of appeals we review and decide, primarily the costs for payroll, advertising (public notifications), postage, and legal services. Based on the recent appeals level, the requested budget for FY ending Jun 30, 2025 is \$12,325.

A note regarding legal services: while they are not linearly driven by number of appeals, the higher the number of unique cases the greater the likelihood for need of legal

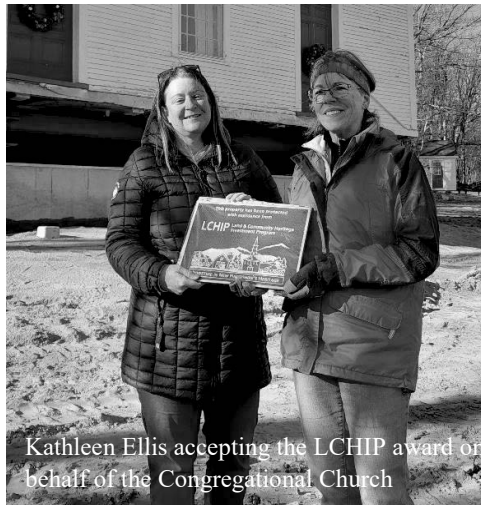

advice. The ZBA makes use of the New Hampshire Municipal Association Legal Services, comprised of attorneys that are experts in State Statutes and NH judicial case law. This service is free to Boards and Committees of local municipalities, and while they will not provide legal advice with respect to a specific appeal of a specific Town Ordinance, they provide valuable guidance on interpretation of State Statutes and decisions of the State Supreme Court. We utilize these free services to the extent possible, supplemented by advice from our Town Counsel re specific appeals.

It is important to understand that the budget increase is not a net cost increase to the Town. The ZBA does not operate as an independent business unit; its budget does not reflect the income from fees that the ZBA collects from appeals by property owners. These fees cover certain costs for review of appeals as mandated by State Statute. The fees go to the Town Treasurer, not to the ZBA, and this

income is not reflected in the ZBA budget. The increase in the ZBA budget reflecting the increased number of appeals will be largely if not entirely off-set by those fees.

During this past year, the ZBA reviewed and adjusted its fee schedule for appeals per those State Statutes; these fees are posted on the ZBA website as follows:

- Fee for processing an application (appeal) -- \$75
- Fee for public notice (Keene Sentinel) -- \$75
- Fee for notification letters -- \$8/ abutter, plus \$8 for applicant

The members of the ZBA appreciate and continue to utilize various training opportunities offered, especially the training provided by the NH Municipal Association. This training provides the members and alternates of the ZBA with valuable experience and expertise on a range of State Statutes and municipal case law from which we glean insight that is helpful to our roles and responsibilities.

Lastly, although we operate as an independent board we acknowledge and appreciate the role that the Conservation Commission serves for certain types of appeals, and the support of the Town Administrator, the Board of Selectmen, the Town Compliance Officer, and the Planning Board that together seek to execute the provisions of the CPO for the benefit and protection of the landowners and citizens of Stoddard.

Respectfully,

Herb Healy, Chairperson, Town of Stoddard Zoning Board of Adjustment

*\* The following is a brief description of the four types of appeals, excerpted and revised from previous Town of Stoddard Annual Reports. Thank you to those previous authors. (Note: These descriptions have been parsed from several sources and rephrased. THE ACTUAL TOWN CPO IS WHAT WILL BE USED IN ANY APPEAL.)*

**APPEAL FROM AN ADMINISTRATIVE DECISION-** If an applicant has been denied a building permit or is affected by some other decision regarding the administration of the CPO, and believes the decision was made in error under the provisions of the ordinance, the applicant may appeal the decision to the ZBA. The appeal will be granted if it is shown that the decision was made in error.

**SPECIAL EXCEPTION-** Certain sections of the CPO provide that a particular use of property in a particular zone will be permitted by special exception if specified conditions are met. The necessary conditions for each special exception are given in the ordinance. The appeal for a special exception will be granted if the applicant can show that the conditions stated in the ordinance are met.

**VARIANCES-** Under special circumstances, an applicant may apply to be granted relief from application of the strict terms of the Community Planning Ordinance (CPO). This may be a "use variance" which allows the applicant to establish a land use that is not permitted under the zoning ordinance, or an "area variance" which gives the applicant relief from a dimensional requirement for an otherwise permitted use. To grant this relief, it must be established that all five of the following conditions are met:

1. Granting the variance would not be contrary to the public interest;
2. The proposed use is not contrary to the spirit of the ordinance;
3. Granting the variance would do substantial justice;
4. The proposed use would not diminish surrounding property values; and 3. Denial of the variance would result in unnecessary hardship to the owner.

**EQUITABLE WAIVER OF DIMENSIONAL REQUIREMENTS-** If an applicant discovers an existing dimensional nonconformity after the structure was substantially completed or after a vacant lot in violation had been transferred to a bona fide purchaser AND the nonconformity was caused by a good faith error in measurement or calculation, the applicant may appeal to the ZBA. If it is determined the nonconformity does not constitute a public or private nuisance nor diminish the value or interfere with future uses of other property in the area AND the cost of correction would far outweigh any public benefit to be gained, the ZBA may grant the waiver.

## TRUSTEES OF THE TRUST FUNDS

### Members:

David Lesser, chairperson (cblesser@gmail.com)

Maureen Meyer (meyer03464@yahoo.com)

Dean Dorman (deanpdorman@gmail.com)

The purpose of this committee is to manage the trust funds allocated for investment and future use by Stoddard constituents including the town, school, road associations, and village districts. We meet as needed to disburse funds and monitor investments. For more detailed information regarding any of the 15 funds listed below, free to contact any of the members of the group. To mail us any requests or deposits please use PO Box 845, Stoddard, NH 03464. Our meetings are open to the public, and the meeting time, location and agenda is always posted ahead of time on the Stoddard town website.

We are most appreciative of Terri LaRoche during her tenure as a trustee. Once she was elected as a selectman Terri could no longer be a trustee, although she remains a great support to our group! And a welcome to Maureen Meyer as our newest trustee. Maureen comes with years of experience as an educator with much technology experience. And Dean Dorman continues to be an important member of our team of trustees.

All fifteen accounts are monitored regularly by the trustees. Thirteen of the accounts are invested in the New Hampshire Public Deposit Investment Pool (NHPDIP). The Ruth and Emerson McCourt Cemetery Fund is invested at LPL Financial, and we allowed to use only the interest to maintain headstones at the Mt. Stoddard Cemetery. The Little Big Forest account was at TD Bank. All transfers both into and out of NHPDIP are done through a checking account at TD Bank. All transfers in and out of the McCourt Fund and the Little Big Forest funds are done through a checking account at Savings Bank of Walpole.

We are pleased to play a part in the support of the Little Big Forest project! Aside from grant money, local donations and online donations through Zeffy were held by us for the property closing. We continue to keep the Zeffy account open so anyone who still wants to donate to the new steps of the LBF project are welcome to do so.

Trustees of the Trust Fund Balances as of December 31, 2023:

Stoddard Bridges and Roads:	\$68,415.99
Stoddard Building Fund:	\$92,015.49
Stoddard Town Parks and Recreation:	\$12,377.18
Stoddard Fire and Rescue Vehicle:	\$78,622.28
School Building Design:	\$56,303.39
School Buildings and Grounds:	\$79,092.24
School Extraordinary Tuition:	\$110,240.18
Cemetery Perpetual Care:	\$59,169.16
Ruth and Emerson McCourt Fund:	\$58,339.70
Aten Road Village District:	\$6,454.22
Granite Lake District CRF:	\$176,067.35
Stoddard Rocks:	\$11,285.10
Sweetwater Trust:	\$58,284.56
Stoddard Town Emergency Fund:	\$31,358.73
Little Big Forest:	\$4.87



## TOWN GARDENING REPORT

Volunteer gardeners were quietly at work this past spring/summer offering colorful arrangements for public enjoyment! I worked directly with the library staff to tend to the shrubs, beds and flower boxes at the library. The Shedd Hill boxes (see photo) and fire house pots were lovingly tended by the following town gardeners: Barbara Cleveland, David and Charlotte Lesser, Christine Haase, Amy Lavoie, Sherry and Milosh Bukovan, Vicki Hall, Sam DuBreuil and Rick Flanagan. and Sabine Duran.

We can use more volunteers to keep Stoddard looking its gardening best. In addition to helping with the above-mentioned flower locations, there are plants that always need tending at the Gould House, Town Hall, the gazebo area. Anyone interested in joining our team please feel free to contact me at cblesser@gmail.com or 603-209-9003.

**STODDARD HOME/GARDEN TOUR!** Mark July 13 (Old Home Days) from 12-4 PM for a tour of some homes and gardens in town. There is no admission price, but donations always welcome! Parking will be at the school, with shuttles running between spots to ease garden site parking issues. We will also need docents at touring sites, and some shuttle drivers. If you are willing to help, please contact me at the email or phone number listed in the previous paragraph. Help celebrate Stoddard 250!

In times of stress many of us look to nature for joy and relaxation. Even if you can't join us on any of the town gardening projects, enjoy the natural beauty that surrounds us in Stoddard. It makes a difference to life quality! Thanks.

David Lesser



**DID YOU KNOW?**

A LOT CAN BE FOUND ONLINE, INCLUDING MOTOR VEHICLE REGISTRATION RENEWALS, DOG LICENSING, VITAL RECORD REQUESTS, COPIES OF TAX BILLS AND OTHER TOWN FORMS AND APPLICATIONS.

YOU CAN ALSO ACCESS TAX MAPS AND PROPERTY CARDS!

VISIT: [WWW.STODDARDNH.ORG](http://WWW.STODDARDNH.ORG)

**TOWN CLERK/TAX COLLECTOR REPORT**

This year has been a very busy one. In May of 2023, the town residents elected me, Karen Bell, as the Town Clerk/Tax Collector.

Stoddard has a great team of clerks! Deborah McGerty and Patricia Marotta continue to serve as assistant clerks. Notably, Deb's knowledge and expertise in tax collection have been especially helpful! Both Deb and Patty have multiple years of experience working in this office. This has made my transition back into my Town Clerk/Tax Collector role much smoother. I am very honored to work with such a competent, hard-working, and devoted team of clerks!

In March of 2023, Nancy McNeal was hired as an Assistant Town Clerk/Tax Collector. She exemplified the desire to serve our residents. Nancy came to us with a Bachelor's degree from the University of Hartford and decades of office management, customer service, and information technology experience. She also maintains a CPR/AED/First Aid certification. Upon my election to the Town Clerk/Tax Collector position in May 2023, Nancy was appointed as my Deputy. Nancy has taken training in Elections, Motor Vehicle Registration and Titles, Boat Registration, Vital Records, and Dog Licensing. She has earned a Joint Certification from the New Hampshire Town Clerk Association and the New Hampshire City and Town Clerk Association. Governor Chris Sununu appointed Nancy as a Notary Public in August 2023. In November 2023, she assumed website training to evolve our Town Clerk and Tax Collector pages on the Stoddard website and to post current news/events.

2024 is a busy Election year! The Presidential Primary was held on January 23rd and was a success. Next, we have our Annual Town Election on May 14th. The State Government Primary will be held on September 10th. Lastly, the Presidential Election will be held on November 5th. Election laws continue to change. Due to these changes, there are multiple trainings which all the clerks need to attend.

Like every year, there is continuous training and learning necessary to ensure we are up-to-date in our knowledge of amended State laws, regulations, and procedures regarding

Elections, Registrations (Motor Vehicle, Motorcycle, Boat, Trailer, Equipment), Vital Records (Birth, Marriage, Death, etc.), Licensing (Marriage, Dogs), Dock and Wetland Permits and property taxes. We assign Transfer Station Stickers and maintain a database. The Town Clerk/Tax Collector and Deputy Town Clerk/Tax Collector, and Deborah McGerty are notaries public. Our Tax Collector's office is busy with property tax billing, collection and necessary reporting.

Thank you for giving me the opportunity to continue to serve as your Town Clerk/Tax Collector!

Karen Bell

**STODDARD FOOD PANTRY**

A few years ago, a small group of residents came to the Selectmen with a humble request to start a local Food Pantry. They didn't know much about how to begin, but they struck out with a mission to fill a need in town. Today, the volunteers that run this endeavor are tireless and fearless, gathering food stuffs each week in order to feed up to 85 people a week.



In response to increased demand, the volunteers once again approached the Selectmen for help. They were looking for safe, clean and appropriate storage of food items, along with enough room to facilitate packing and delivering items to their clients.

Toward that end, the board approved spending on the Old Fire Station conference room. This included pouring a new floor, adding insulation and heat. This space will serve to add to the good works that volunteers are doing to help their fellow residents, as well as contribute to the value and maintenance of this underutilized structure.

The Selectmen wholeheartedly support the work of the dedicated individuals that are quick to act and follow through with real solutions for real problems.



## CEMETERY COMMISSION

The Town has six cemeteries (New and Old Dow Hill, Robb, Jefts, New Town, Stephens and Joslin) that are within the responsibilities of the Cemetery Commission. We make every effort to address issues and with the help of the Town residents can ensure that required maintenance (tree limbs, headstone repairs, etc.) is quickly identified. We encourage feedback from the town and please be sure to let us know if you notice any issue while visiting any of the Town's Cemeteries. An update for 2023 follows:

### Commission Members and Meetings

The Cemetery Commission members are the following:

Name	Term Expires
Barbara Ewels	2024
Carolyn Ewels	2025
Jim Anderson	2026

We meet regularly as a group and had our public meeting on 29 August 2023. In the interest of bringing in new ideas and energy, we will be looking for new commission members and volunteers in 2024. If you are interested, please let us know.

### Burials in 2023

We have had three burials in New Dow Hill this year: Lewis Clark, Michael Turner and Antonia Sullivan. We also had four burials in New Town Cemetery: Francis Reed DeLong, Albert DeLong, Peter Paronen, Raymond Reed—all urns placed in the Reed family-owned area.

### Plots Available

In the New Dow Hill cemetery, no plots were sold back to the town and 1 was purchased. At present there are a total of 27 plots available, compared to 28 plots available at the end of 2022.

### Grounds and Upkeep

The upkeep of the cemeteries has been performed in 2023 by Bob Curnutte and Michael Shawver. They have done an exceptional job in keeping the grounds looking great, even in the face of the July rain!

We would like to note that Bob Curnutte has decided that he will no longer work on the Cemetery grounds. We will miss Bob's dedication and the care he gave to the cemeteries over the years.

### Additional Activities

While our primary focus has been on assisting burials and up-keep, we have continued to maintain our digitized records of available deeds, plot ownership, and burials, primarily focused on the New Dow Hill cemetery. In addition, we have updated the maps of Veteran gravesites, and taken pictures of all the Veteran headstones, for flag placement on Memorial Day.

### Budget

Table below is a summary of the budget, to date per our accounting. In 2024 we are planning to apply some of the trust funds towards headstone cleaning and upkeep, as allowed by the trust funds.

Line Item	Current Year Budgeted	Current Year Expenditures
Balance Remaining (as of Dec 2023)		
Cemeteries – (Maintenance)		
MTCE Supplies	\$300	\$0
Plot Repurpose	\$0	\$0
Cemeteries – Eqp Rental / Use	\$600	\$90.00
Cemeteries – Gas	\$75	\$0.00
Cemeteries – Professional Services	\$7300	\$3150
Cemeteries – Payroll	\$3250	\$1166
Cemeteries – Professional Dues	\$70	\$0
Total	\$11,595	\$4406

Finally, we would like to extend our gratitude to the Faulkner School teachers and students that once again were responsible for placing flags at the gravesites of our veterans for Memorial Day. They completed the assignment with enthusiasm and great respect.



## CONTOOCCOOK & NORTH BRANCH RIVERS LOCAL ADVISORY COMMITTEE (CNBRLAC)

The Contoocook & North Branch Rivers Local Advisory Committee, (CNBRLAC) completed a productive year in 2023 with a full slate of meetings and monitoring activities for the Contoocook and North Branch River communities. The Committee met in person monthly at the Monadnock Paper Mills in Bennington and shared our meetings via Zoom.

Established in 1988, the CNBRLAC represents the fourteen communities that the rivers run through; Antrim, Bennington, Boscawen, Concord, Deering, Greenfield, Hancock, Henniker, Hillsborough, Hopkinton, Jaffrey, Peterborough, Rindge, and Stoddard. The CNBRLAC performs statutory duties including permit review and management plan coordination. The CNBRLAC provides a voice for the Contoocook and North Branch River towns and cities through the river's designation in the New Hampshire Rivers Management and Protection Program. The CNBRLAC updates the Contoocook and North Branch Rivers Corridor Management Plan (CNBRCP) <https://www4.des.state.nh.us/blogs/rivers/wp-content/uploads/ctc-plan.pdf> and coordinates the activities in it. Work on an updated plan continued in 2023. The CNBRLAC website is [www.cnbrlac.org](http://www.cnbrlac.org). (As always, special thanks to river lover Luciano Lipari of Antrim for his volunteer creation and maintenance of our website).

This past year the CNBRLAC reviewed and commented on eighteen (18) proposed projects for Wetlands, Shorelands and Alteration of Terrain permit applications within the Contoocook and North Branch River's watersheds. There were a few major projects reviewed including a wetlands permit for the bridge proposed by NHDOT for the Jaffrey roundabout at Routes 124 and 202, work force housing projects in both Hillsborough and Peterborough and a mixed-use commercial project on Route 9 in Antrim. Smaller projects typically included improvements to homes/camps along several of the impounded lakes/ponds along the river. In general, CNBRLAC comments to NHDES included reducing or limiting additional impervious areas (pavement), encouraging natural existing shoreline vegetation as much as possible, enhancing shoreland areas with additional trees/plantings and encouraging low impact development (LID) infiltration techniques.

Representatives from the committee are regularly promoting the protection of the river and interests that the river supports. Several members are either current or past legislators who work within those roles to help the river and others are members of town boards such as Conservation Commissions.

The Volunteer River Assessment Program (VRAP) Monitoring Program marked its twenty-fifth year in 2023. It is meant to "promote awareness and education of maintaining water quality in New Hampshire's rivers and streams. VRAP coordinates a regular volunteer-driven water quality sampling program to assist NHDES in evaluating river water quality throughout the state." The VRAP Monitoring Program depends on the high-quality work of many of CNBRLAC's members and non-members each year who monitor river and stream health on the Contoocook and North Branch Rivers, and their tributaries at over ten sites between Rindge and Concord. During the summer, volunteers collect river water samples and record the results of in-field testing. The resulting data are used to evaluate the condition of the water quality of the rivers. The information is shared with NHDES, municipalities and their local officials, as well as to the State of New Hampshire and the US Congress. This data is available for viewing at [Publications | NH Department of Environmental Services \(acsitefactory.com\)](https://publications.nh.gov/department-of-environmental-services/acsitefactory.com).

CNBRLAC's elected officers which include Matt Lundsted, Chairman; John Haley, Treasurer and Marco Philippon, Secretary were re-elected for 2023. Regrettably long time member John Haley has given up his role as Treasurer for 2024 as well as membership and will be severely missed but will hopefully continue to send us wildlife pictures from his new home.

Among other "retirees" from the Committee over the year, founding member Rod Zwirner of Antrim "retired" after 35 years of service. We would like to thank him for all of his work over the years both as a member of the Antrim Conservation Commission and the LAC. If we had one, we would award him with the CNBRLAC Lifetime Achievement Award- the CNBRLACLAA!

Despite multiple retirements, the LAC also added four new members from four different member communities.

The CNBRLAC work would not be possible without the generosity of all fourteen of its municipal supporters. Their support assures that the program has the resources that it needs to continue. Special thanks goes to Monadnock Paper Mills (MPM) as they provide the committee with an in-person monthly meeting space which provides for a consistent venue with convenient accommodations.

The CNBLAC meets monthly on every third Monday at 7:00 PM. If you are interested in attending or participating, please see our website [www.cnbrlac.org](http://www.cnbrlac.org) for more detailed in-person meeting and Zoom meeting information. All are welcome to attend the meetings. For further information, please contact Matt Lundsted, Chairman via telephone at 603.424.8444 ext. 305, email at [mlundsted@ceiengineers.com](mailto:mlundsted@ceiengineers.com) or through your local representative, Ruth Ward.

## **LAKE HOST PROGRAM AT GRANITE LAKE**

The Granite Lake Association completed its 22nd year of participation in the Lake Host Program, coordinated by the New Hampshire Lakes Association (NHLakes). New Hampshire had the wettest summer on record across all of June, July and August which resulted in a decreased number of hours at the boat ramp. Despite far fewer boaters, we saw the statewide number of suspicious specimens caught and removed before infesting a lake increase from 6 to 9 over last year. This increase is concerning and proves the value of this program.

The Lake Host Program works hard to keep New Hampshire lakes free from invasive species of both plant and animal life. Weekday volunteers and paid weekend employees staff public boat ramps across the state and offer free inspections of watercraft, looking for plant and animal matter that might be hiding on a boat. These inspectors also educate and inform boaters about the “Clean, Drain and Dry” messaging which has now become state law in New Hampshire.

In 2023 the Granite Lake boat ramp was staffed by 4 paid lake hosts and 17 volunteers who are trained in how to inspect boats. Each volunteer donates two hours of time every week. Our paid lake hosts logged 273 hours and our volunteers 239 hours, inspecting 392 arriving and departing boats. These numbers are lower than last year due only to the record amount of rain during the summer of 2023.

Our ability to maintain this program on Granite Lake over the past 22 years has been made possible by continued monetary support from the towns of Nelson and Stoddard. As always, we give all of our hosts and these towns a big thank you for helping us protect our beautiful lake.

Sincerely,

Sharon O'Brien Iagulli and Jen Pepin, Co-coordinators  
Lake Host Program at Granite Lake

## **COMPLIANCE OFFICER**

This past year proved to be another busy year for Building Permits. There were 64 approved permits with a total declared assessed value of \$3,881,679 to be added to the tax base.

A breakdown of the 64 permits were 9 new homes, 11 garages, 8 home additions, one commercial and 10 sheds. The other 25 additional permits to make up the total were for Solar Panels, docks, patios, carports, etc.

At this writing we have 3 pending violations in the Shedd Hill area and 2 of the 3 are pending in Superior Court. The third property is to be restored to its original status per the NH Shoreland mandate. There is one Shoreland Violation on Island Pond which is before the state at this time and could possibly include Stoddard ZBA involvement.

There is also one property in the Granite Lake area that has been issued a Cease & Desist on a nonauthorized build. The issue will have to be resolved.

If your property is situated on the WATERFRONT, the NH Shoreland Act includes all land from the reference line (normal highwater mark) back 250 feet. Property within 50 ft of the wetlands, or 50 ft from the reference line would involve Stoddard Zoning Board of Adjustment overview.

If you are planning a project, whether it involves the Shoreland Act or not, before proceeding do not hesitate to call me for information or a site visit. No one likes to be told what they can or cannot do with their property, however every town has rules and regulations and the Town of Stoddard is expanding rapidly with building projects and there has to be some degree of order. We should all consider ourselves fortunate to live in this beautiful little hamlet called Stoddard and let's work together to keep it that way.

Respectfully Submitted by Harry Power

## FOREST FIRE WARDEN'S REPORT

Overall we had a very wet summer, so we were fortunate enough to not have many issues with brush fires. We did have an unusual brush fire on the island in the middle of Pioneer Lake that required several hours of mutual aid assistance from Nelson, Marlow, Gilsum, and Peterborough as well as a visit from Ranger Tyler Jefferson. This was due to the difficulty of accessing the island with the required equipment needed to put out the fire.

***It is very important to never leave fires unattended and to make sure they are completely out to prevent a rekindle.***

Last year we issued a total of 184 burn permits compared to the 207 we did the previous year.

Here are some friendly reminders:

- All types of open fires require a permit. Seasonal permits for Cat I & II fires require annual renewal each year.
- All new fire permit purchases require an inspection from the warden or one of the deputies. This includes all Category III permits that are required for burning brush. These are NOT available online, you must call to get one.
- All open fires must be always attended.
- Permits are not required in the winter if we have significant snow cover. Your burn area must be surrounded by 100 feet of snow.

We are here to educate the community so that we can enjoy the great outdoors so please don't hesitate to give us a call if you have any questions.

### **Fire Warden**

Jenn Merrill (603) 381-0805

### **Forest Fire Deputies**

Wally Weaver (603) 446-7051

Alan Merrill Jr (603) 313-7425

Trevor Anderson (603) 732-8033

Josh Howard (603) 304-5771

Paul Bourassa (603) 305-3419

Respectfully submitted,  
Jenn Merrill  
Forest Fire Warden

## **SOME FRIENDLY REMINDERS WHEN VISITING OUR TRANSFER STATION**

SMILE – new security cameras have been installed at the Station for your safety and for the protection of all users of the facility.

HAVE THE CORRECT STICKER – All Access stickers are BLUE and MUST be affixed to your vehicle. Attendants are instructed to refuse service to anyone presenting an All Access sticker that is not affixed. Limited Access stickers do not need to be affixed, and are meant for vacation renters. These will allow visitors to dispose of household waste and recyclables only.

ONE TRUCK OF CONSTRUCTION PER WEEK – only one pick-up truck of construction and demolish debris is allowed per week, per household. Larger disposal needs should be utilizing a private dumpsters.

RESIDENTIAL USE ONLY – businesses are not permitted to use the Transfer Station.

8 TIRES ARE ALLOWED PER YEAR – This is for car and light truck tires only. Please do not overflow the dumpster with items from other communities or businesses.

HOLIDAY CLOSINGS – if a holiday falls on the weekend and the facility is closed (such as Easter, Christmas, 4<sup>th</sup> of July) it will be open the following Monday.

BE KIND – our attendants will work hard to make sure everyone has a chance to dispose of their waste in a safe and friendly facility.

### **IF YOU SEE SOMETHING, SAY SOMETHING**

The Selectmen are dedicated to reducing the cost of Solid Waste disposal and have put rules in place to control expenses while keeping the facility free of charge and accessible to all authorized users. If you see violations, please contact the Town Administrator at 603-446-3326 x103. Photos of violators are appreciated as well, and can be emailed to

[TownAdministrator@StoddardNH.org](mailto:TownAdministrator@StoddardNH.org).



## DAVIS PUBLIC LIBRARY

### REVIEW AND UPCOMING HAPPENINGS

The Davis Library enjoyed a busy year in 2023, circulating 2317 items physically and 2211 electronically. It also hosted numerous monthly and weekly programs on a variety of topics and interests, from egg science and wild animals to fitness to pharmaceuticals! One exciting new resource that came to us in 2023 was Tumblebooks, an online literacy and learning platform full of animated picture books, ebooks, educational games and videos! It can be

#### HOURS:

Mondays 3-7 PM  
Tuesdays 1-5 PM  
Wednesdays 1-5 PM  
Thursdays 10AM-5 PM  
Fridays 3-7 PM  
Saturdays 10AM-2 PM

accessed from the “Books & Beyond” tab on our website. The library also offers free wifi, printing, and scanning, technology assistance, interlibrary loans, crafts, learning kits, and more. Sign up for monthly updates and newsletters by calling or emailing, or register for the newsletter right on the website at [davispubliclibrary.org](http://davispubliclibrary.org).

Some major goals for 2024 are:

1. Strengthen the relationship with the James Faulkner Elementary School
  2. Develop and promote more resources and opportunities for early learning and homeschooling families.
    - a. Add more Learning kits (collections of books and props in a pack that you can check out. Bringing literacy to life!)
    - b. Promote digital resources like Tumblebooks
    - c. Add a children’s page to our website, [davispubliclibrary.org](http://davispubliclibrary.org).
    - d. Create homeschooling and parenting groups
    - e. Provide more Foreign Language and diversity-based resources and programs
  3. Add more digital titles that will be dedicated exclusively to our card holders
  4. Increase our ability to make home deliveries for people in need of them
- We look forward to another wonderful year serving Stoddard!

#### IMPORTANT LINKS:

*Library Website*  
[davispubliclibrary.org](http://davispubliclibrary.org)  
*Downloadable content*  
[Libbyapp.com](http://Libbyapp.com)  
*Interlibrary Loans*  
<https://nhais.agshareit.com>

Inga Dellea – Director

[davispubliclibrary@gmail.com](mailto:davispubliclibrary@gmail.com) 446-6251

## Davis Public Library, Stoddard, NH

### Proposed Budget - Fiscal Year 2024-25

Acct. #	Description	2023-24	2024-25	Change
		Budgeted Expense	Proposed Budget	
01-4550.10-074	Security Monitoring	\$ 260.00	\$ 260.00	0%
01-4550.10-102	NonBooks & Digital	\$ 2,000.00	\$ 2,050.00	2%
01-4550.10-115	Electric	\$ 1,600.00	\$ 1,600.00	0%
01-4550.10-125	Books and Magazines	\$ 3,640.00	\$ 3,725.00	2.3%
01-4550.10-126	Collection Maintenance	\$ 200.00	\$ 200.00	0%
01-4550.10-127	Website	\$ 150.00	\$ 155.00	
01-4550.10-137	Maintenance	\$ 850.00	\$ 850.00	0%
01-4550.10-145	Heat	\$ 2,250.00	\$ 2,250.00	0%
01-4550.10-167	Internet	\$ 745.00	\$ 765.00	2.7%
01-4550.10-174	Tech Services	\$ 300.00	\$ 350.00	17%
01-4550.10-190	Legal	\$ 100.00	\$ 100.00	0%
01-4550.10-226	Mileage	\$ 150.00	\$ 150.00	0%
01-4550.10-229	Cataloging	\$ 800.00	\$ 825.00	3%
01-4550.10-234	Software	\$ 415.00	\$ 425.00	2%
01-4550.10-241	Office Supplies	\$ 1,150.00	\$ 1,200.00	4%
01-4550.10-253	Payroll	\$ 35,525.00	\$ 36,500.00	2.7%
01-4550.10-271	Postage	\$ 100.00	\$ 100.00	0%
01-4550.10-292	Dues	\$ 350.00	\$ 350.00	0%
01-4550.10-370	Telephone	\$ 825.00	\$ 850.00	3%
01-4550.10-391	Training	\$ 500.00	\$ 500.00	0%
<b>Total Income / Expense</b>		<b>\$ 51,910.00</b>	<b>\$ 53,205.00</b>	<b>2.5%</b>

Department of State Division of Vital Records Administration  
**RESIDENT DEATH REPORT**      01-01/2023 – 12/31/2023

<b>Decedent's Name</b>	<b>Date of Death</b>	<b>Death Place</b>	<b>Father's/Parent Name</b>	<b>Mother's/Parent's Name prior to 1<sup>st</sup> Marriage/Civil Union</b>	<b>Mil</b>
Antonia Sullivan	01-03-2023	Stoddard	Gomez, Lucio	Gomes, Margaret	N
Lewis Arthur Clark	01/07/2023	Keene	Clark, John	Whitney, Mabel	Y
Leroy Austin	01/23/2023	Keene	Austin, Louis	Sweat, Leah	Y
Sandra Lynd Holland	05/02/2023	Keene	Lynd, John	Lafferty, Maudie	N
Thomas Kavanagh	07/09/2023	Stoddard	Kavanagh, Thomas	Glavin, Mary	N
Kelly e. Kingsbury	10/15/2023	Stoddard	Kingsbury, Alan	Goodell, Kathleen	N
Robin Irene Gesick	11/30/2023	Stoddard	Martynowski, Sr. Robert	Harper, Edna	Y
Norman William Madore	12/05/2023	Stoddard	Madore, Telephone	Corriveau, Regina	Y

Department of State Division of Vital Records Administration  
**RESIDENT BIRTH REPORT**      01/01/2023 – 12/31/2023

<b>Child's Name</b>	<b>Date of Birth</b>	<b>Birth Place</b>	<b>Father's Parent's Name</b>	<b>Mother's/Parent's Name</b>
Hardy, Patrick Leo	02/21/2023	Peterborough	Hardy, Matthew David	Hardy, Chelsea Anne
McAllister, Eli Cameron	03/15/2023	Keene	McAllister, Aidan Douglas	McAllister, Sarah Elizabeth
Bennett, Fawn Harper	04/13/2023	Lebanon	Bennett, Scott Allen	Cunha, Jewell Amber
Zorn, Carter Daniel	05/04/2023	Keene	Zorn, Patrick Daniel	Zorn, Marin Elizabeth
Huber, Ivy Elaine	08/09/2023	Peterborough	Huber, Owen Matthew	Huber, Rachel Marie
Webber, Daniel Vincent	08/22/2023	Stoddard	Webber, Adam Steven	Webber, Cassie Ann
Cachon, Violet Meri	12/07/2023	Peterborough	Vachol, Christopher Robert	Vachon, Jilliam Joy
Courchesne, Henry Milton	12/10/2023	Peterborough	Courchesne, Benjamin Robert	Courchaesne, Sarah Clay
Barnes, James Charles	12/12/2023	Keene	Barnes, Nicholas Joseph	Barnes, Ashley Kathleen

*SUMMARY INVENTORY OF TOWN VALUATION/MS-1*  
*2023*

<b>Land</b>	<b>Number of Acres</b>	<b>Assessed Value</b>
Current Use	25,797.98	\$960,380
Residential	4,153.55	\$124,280,130
Commercial/Industrial	10.48	\$640,000
<b>Total Taxable Land</b>	<b>29,963.01</b>	<b>\$125,880,510</b>
Tax Exempt & Non-Taxable Land	888.77	\$2,270,260
<b>Buildings</b>		
Residential		\$163,581,400
Manufactured Housing		\$1,215,050
Commercial/Industrial		\$2,798,050
<b>Total Taxable Buildings</b>		<b>\$167,594,500</b>
Tax Exempt & Non-Taxable Buildings		\$2,126,630
<b>Utilities</b>		<b>\$11,997,100*</b>
<b>*Valuation Before Exemptions</b>		<b>\$305,472,110</b>
Total Exemptions Allowed		(\$700,200)
<b>Net Valuation on which Tax Rate for Municipal, County &amp; Local Tax is Computed</b>		<b>\$304,771,910</b>
Less Utilities		(\$11,997,100)
<b>Net Valuation Without Utilities on which Tax Rate for State Education Tax is Computed</b>		<b>\$292,774,810</b>

# ***SCHEDULE OF TOWN PROPERTY***

*After 2019 property revaluation*

<b>Tax Map #</b>	<b>Description</b>	<b>Building Value</b>	<b>Land Value</b>	<b>Total Value</b>
104-11 & 404-02	Dodge Farm Road - Stoddard Rocks		\$27,970.00	\$27,970.00
105-09	Shedd Hill Road @ Marina		\$125,200.00	\$125,200.00
118-014	Bridge Hill Road		\$10,090.00	\$10,090.00
126-15	Old Fire Station		\$25,330.00	\$49,950.00
126-22	Route 123 Island Pond		\$132,260.00	\$132,260.00
126-23	Route 123 Fire Station	\$67,940.00	\$45,500.00	\$113,440.00
127-05	Route 123 Transfer Station	\$3,710.00	\$48,900.00	\$52,610.00
127-53	Route 123 Public Boat Launch		\$67,580.00	\$67,580.00
132-10	Old Antrim Road		\$2,500.00	\$2,500.00
128-09	Route 123 Gould House	\$165,980.00	\$30,600.00	\$196,580.00
128-09.1	Town Hall Parking Lot		\$32,000.00	\$32,000.00
128-10	Route 123 Town Hall	\$204,330.00	\$31,800.00	\$236,130.00
129-04	Route 123 Gazebo	\$4,660.00	\$30,150.00	\$34,810.00
129-07	Mountain Stoddard Road		\$22,200.00	\$22,200.00
129-08	Route 123 Stoddard Memorial Garden		\$19,300.00	\$19,300.00
129-09	Route 123 1834 Lot		\$18,400.00	\$18,400.00
129-13	Route 123 Davis Public library	\$260,270.00	\$46,200.00	\$306,470.00
130-06	Old Forest Road Police Station	\$26,360.00	\$38,400.00	\$64,760.00
135-26	Route 123 Island Pond Beach		\$161,800.00	\$161,800.00
410-08	Route 123 Cahill Lot		\$32,160.00	\$32,160.00
125-15	Highland Lake @ Walker Road		\$64,000.00	\$64,000.00
102-99 to 102	East Shore Drive		\$20,180.00	\$20,180.00
131-25.1	Murdough Road		\$42,300.00	\$42,300.00
403-03	Highland Lake		\$10,370.00	\$10,370.00
116-10	15 South Hidden Lake Road	\$38,050.00	\$41,400.00	\$79,450.00
125-21	Highland Lake – Little Big Forest		\$267,700.00	\$267,700.00
125-20	Highland Lake – Little Big Forest		\$75,300.00	\$75,300.00
121-01	79 Phyllis Lane – Little Big Forest	\$16,900.00	\$190,240.00	\$207,140.00
	<b>Total</b>	\$784,490.00	\$1,659,830.00	\$2,472,650.00



**2022-2023**

**FINANCIAL AUDIT AVAILABLE**

**Copies of the Annual Town Audit can be viewed online at [www.stoddardnh.org](http://www.stoddardnh.org)**

**Or**

**Copies of the Annual Town Audit can be requested by calling 603-446-3326**

**Or**

**Copies of the Annual Town Audit can be requested by emailing**

**[TownAdministrator@StoddardNH.org](mailto:TownAdministrator@StoddardNH.org)**

**Or**

**Copies of the Annual Town Audit can be viewed, printed or copied at the Town Offices  
located at 1450 Rt. 123N, Stoddard, NH 03464**

# TAX COLLECTORS REPORT

## YEAR ENDING JUNE 30, 2023

	Levy for Year of this Report 2023	2022	2021	2020
<b>Uncollected Taxes – Beginning of Year:</b>				
Property Taxes		\$1,552,270.46	\$77,151.31	\$1,506.68
Yield Tax				\$1,694.78
Other taxes			\$2,290.73	(\$3,136.08)
<b>Taxes Committed This Year:</b>				
Property Taxes	\$2,499,343.94	\$2,498,569.67		
Yield Taxes	\$8,566.31	\$263.39		
<b>Overpayment Refunds:</b>				
Property Taxes		\$8,713.58		
<b>Interest, Penalties &amp; Costs:</b>				
Interest & Penalties – on Delinquent Taxes		\$8,117.35	\$4,814.49	\$1,930.52
Interest & Penalties – on Resident Taxes			\$41.90	
<b>TOTAL DEBITS</b>	<b>\$2,507,910.25</b>	<b>\$4,067,934.45</b>	<b>\$84,298.43</b>	<b>\$1,995.90</b>
<b>Remitted to Treasurer:</b>				
Property Taxes	\$712,317.17	\$4,010,765.75	\$29,769.74	(\$201.60)
Yield Taxes	\$8,566.31	\$263.39		
Other taxes		\$21.00	\$180.00	\$634.00
Other			\$25.00	
<b>Abatements Made:</b>				
Property Taxes	\$530.49	\$1,264.34		\$21.00
<b>Uncollected Taxes End of Year:</b>				
Property Taxes	\$1,791,227.71	(\$415.67)	(\$2,249.25)	\$1,708.28
Yield Taxes				\$1,694.78
Other Taxes			\$2,265.73	(\$3,136.08)
Property Tax Credit Balance	(\$4,731.43)		(\$16.48)	(\$266.98)
Other Tax or Charges Credit Balance				
<b>TOTAL CREDITS</b>	<b>\$2,507,910.25</b>	<b>\$4,067,934.45</b>	<b>\$84,298.43</b>	<b>\$1,995.90</b>

<b>DEBITS</b>	Last Year's Levy	2021	2020	2019
Unredeemed Liens Balance-beginning of year				\$69,003.88
Liens Executed During Fiscal Year		\$51,751.07	\$53,238.59	
Interest & Costs Collected (After Lien Execution)		\$17.20	\$1,573.43	\$10,189.57
<b>TOTAL DEBITS</b>		<b>\$51,768.27</b>	<b>\$54,812.02</b>	<b>\$79,193.55</b>
<b>CREDITS</b>				
Redemptions		\$4,812.98	\$30,473.73	\$25,787.26
Interest & Costs Collected (After Lien Execution)		\$17.20	\$1,573.43	\$10,100.46
Unredeemed Liens Balance-end of year		\$46,938.09	\$22,764.86	\$43,305.83
<b>TOTAL CREDITS</b>	<b>\$0.00</b>	<b>\$51,768.27</b>	<b>\$54,812.02</b>	<b>\$79,193.55</b>

# TREASURER'S REPORT

Fiscal Year 07/01/2022 - 06/31/2023

## TOWN FUND

<b>BEGINNING FUND BALANCE</b>		<b>\$1,958,143.00</b>
<b>INCOME</b>		
	Town Clerk to Treasurer	\$327,013.00
	Tax Collector to Treasurer	\$6,493,362.00
	Selectmen's Office Receipts	\$136,971.00
	Rooms & Meals Tax	\$121,113.00
	Highway Grant	\$97,291.00
	Interest	\$18,527.00
<b>TOTAL INCOME</b>		<b>\$7,194,277.00</b>
<b>EXPENSES</b>		
	Accounts Payable Expended	(\$4,790,525.00)
	Payroll Expended	(\$389,802.00)
<b>TOTAL EXPENSES</b>		<b>(\$5,180,327.00)</b>
<b>ENDING FUND BALANCE</b>		<b>\$3,972,093.00</b>

## CONSERVATION COMMISSION MONEY MARKET

<b>BEGINNING BALANCE</b>		<b>\$17,409.00</b>
<b>INCOME</b>		
	Donations	\$440,652.00
	USDA Forest Service Grant	\$600,000.00
	LCHIP	\$400,000.00
	Interest	\$142.00
<b>TOTAL INCOME</b>		
<b>EXPENSES</b>		
	Wilson Deposit	(\$50,000.00)
	Main Street Title Escrow	(\$400,000.00)
	Misc. Expenses	(\$35,029.00)
<b>TOTAL EXPENSES</b>		<b>(\$485,029.00)</b>
<b>ENDING BALANCE</b>		<b>\$973,174.00</b>



## Tax Rate Breakdown Stoddard

Municipal Tax Rate Calculation			
Jurisdiction	Tax Effort	Valuation	Tax Rate
Municipal	\$936,825	\$304,771,910	<b>\$3.08</b>
County	\$1,085,877	\$304,771,910	<b>\$3.56</b>
Local Education	\$2,576,788	\$304,771,910	<b>\$8.45</b>
State Education	\$552,862	\$292,774,810	<b>\$1.89</b>
<b>Total</b>	<b>\$5,152,352</b>		<b>\$16.98</b>

Village Tax Rate Calculation			
Jurisdiction	Tax Effort	Valuation	Tax Rate
Aten Road Village	\$25,076	\$8,062,970	<b>\$3.11</b>
Granite Lake Village	\$28,748	\$40,489,930	<b>\$0.71</b>
<b>Total</b>	<b>\$53,824</b>		<b>\$3.82</b>

Tax Commitment Calculation	
Total Municipal Tax Effort	\$5,152,352
War Service Credits	(\$30,300)
Village District Tax Effort	\$53,824
Total Property Tax Commitment	\$5,175,876

*Sam Greene*

11/28/2023

Sam Greene  
Director of Municipal and Property Division  
New Hampshire Department of Revenue Administration



Kathy Ellis helping with Church renovations



## Appropriations and Revenues

Municipal Accounting Overview		
Description	Appropriation	Revenue
Total Appropriation	\$1,728,963	
Net Revenues (Not Including Fund Balance)		(\$534,591)
Fund Balance Voted Surplus		(\$74,943)
Fund Balance to Reduce Taxes		(\$250,000)
War Service Credits	\$30,300	
Special Adjustment	\$0	
Actual Overlay Used	\$37,096	
<b>Net Required Local Tax Effort</b>	<b>\$936,825</b>	

County Apportionment		
Description	Appropriation	Revenue
Net County Apportionment	\$1,085,877	
<b>Net Required County Tax Effort</b>	<b>\$1,085,877</b>	

Education		
Description	Appropriation	Revenue
Net Local School Appropriations	\$3,350,282	
Net Cooperative School Appropriations	\$0	
Net Education Grant		(\$220,632)
Locally Retained State Education Tax		(\$552,862)
<b>Net Required Local Education Tax Effort</b>	<b>\$2,576,788</b>	
State Education Tax	\$552,862	
State Education Tax Not Retained	\$0	
<b>Net Required State Education Tax Effort</b>	<b>\$552,862</b>	

## Valuation

Municipal (MS-1)		
Description	Current Year	Prior Year
Total Assessment Valuation with Utilities	\$304,771,910	\$303,280,870
Total Assessment Valuation without Utilities	\$292,774,810	\$290,850,670
Commercial/Industrial Construction Exemption	\$0	\$0
Total Assessment Valuation with Utilities, Less Commercial/Industrial Construction Exemption	\$304,771,910	\$303,280,870
Village (MS-1V)		
Description	Current Year	
Aten Road Village	\$8,062,970	
Granite Lake Village	\$40,489,930	

## Stoddard

### Tax Commitment Verification

#### 2023 Tax Commitment Verification - RSA 76:10 II

Description	Amount
Total Property Tax Commitment	\$5,175,876
1/2% Amount	\$25,879
Acceptable High	\$5,201,755
Acceptable Low	\$5,149,997

If the amount of your total warrant varies by more than 1/2%, the MS-1 form used to calculate the tax rate might not be correct. The tax rate will need to be recalculated. Contact your assessors immediately and call us at 603.230.5090 before you issue the bills. See RSA 76:10, II

<b>Commitment Amount</b>	
Less amount for any applicable Tax Increment Financing Districts (TIF)	
<b>Net amount after TIF adjustment</b>	

**Under penalties of perjury, I verify the amount above was the 2023 commitment amount on the property tax warrant.**

**Tax Collector/Deputy Signature:**

**Date:**

*Submit this signed verification form with a copy of the completed and signed warrant total page and an actual tax bill to your DRA municipal auditor.*



## Requirements for Semi-Annual Billing

### Pursuant to RSA 76:15-a

76:15-a Semi-Annual Collection of Taxes in Certain Towns and Cities - I. Taxes shall be collected in the following manner in towns and cities which adopt the provisions of this section in the manner set out in RSA 76:15-b. A partial payment of the taxes assessed on April 1 in any tax year shall be computed by taking the prior year's assessed valuation times 1/2 of the previous year's tax rate; provided, however, that whenever it shall appear to the selectmen or assessors that certain individual properties have physically changed in valuation, they may use the current year's appraisal times 1/2 the previous year's tax rate to compute the partial payment.

Stoddard	Total Tax Rate	Semi-Annual Tax Rate
Total 2023 Tax Rate	\$16.98	\$8.49
Associated Villages		
Aten Road Village	\$3.11	\$1.56
Granite Lake Village	\$0.71	\$0.36

## Fund Balance Retention

<b>Enterprise Funds and Current Year Bonds</b>	<b>\$0</b>
<b>General Fund Operating Expenses</b>	<b>\$5,944,490</b>
<b>Final Overlay</b>	<b>\$37,096</b>

DRA has provided a reference range of fund balance retention amounts below. Please utilize these ranges in the determination of the adequacy of your municipality's unrestricted fund balance, as currently defined in GASB Statement 54. Retention amounts, as part of the municipality's stabilization fund policy [1], should be assessed dependent upon your governments own long-term forecasts and special circumstances. Please note that current best practices published by GFOA recommend, at a minimum, that "...general purpose governments, regardless of size, maintain unrestricted fund balance in their general fund of no less than two months of regular general fund operating revenues or regular general fund operating expenditures." [2],[3]

[1] The National Advisory Council on State and Local Budgeting (NACSLB), (1998), *Framework for Improved State and Local Government Budgeting: Recommended Budget Practices (4.1)*, pg. 17.

[2] Government Finance Officers Association (GFOA), (2009), *Best Practice: Determining the Appropriate Level of Unrestricted Fund Balance in the General Fund*.

[3] Government Finance Officers Association (GFOA), (2011), *Best Practice: Replenishing General Fund Balance*.

2023 Fund Balance Retention Guidelines: Stoddard	
Description	Amount
<b>Current Amount Retained (31.15%)</b>	<b>\$1,851,418</b>
17% Retained <i>(Maximum Recommended)</i>	\$1,010,563
10% Retained	\$594,449
8% Retained	\$475,559
5% Retained <i>(Minimum Recommended)</i>	\$297,225

**NOTICE: The current fund balance retained amount is above the maximum recommended threshold.**

**STODDARD, NH  
ANNUAL TOWN MEETING MINUTES  
2023**

**Polls open 11 AM – 7 PM on May 9, 2023**

On May 9, 2023, the **TOWN ELECTION** took place at the Town Hall. **ORDER OF BUSINESS.** To the inhabitants of the Town of Stoddard in the County of Cheshire in the State of New Hampshire, qualified to vote in Town Affairs: You are hereby notified to meet at the Stoddard Town Hall, 1450 Route 123 North, in said Stoddard on Tuesday, the ninth (9<sup>th</sup>) day of May, 2023 next, at eleven of the clock in the forenoon (11:00 AM) to act upon the following article:

**Article 1:** To choose by ballot all necessary Town officers for the ensuing year.

Terri LaRoche – Selectmen

Karen Bell – Town Clerk/Tax Collector

Dean Dorman – Trustees of the Trust Fund

Jan McGonagle – Trustees of the Library

Bob Maden – Planning Board

Vickie Williams – Planning Board

James Anderson – Cemetery Commission Trustee

**Article 2: Adopt RSA 466:30-a Dog Control Law**

To be chosen by ballot. Shall we adopt the provisions of RSA 466:30-a which make it unlawful for any dog to run at large, except when accompanied by the owner or custodian, and when used for hunting, herding, supervised competition and exhibition for training for such? Majority vote required. Recommended by the Board of Selectmen.

**Article adopted by majority vote on ballot. Votes Yes = 136 and Votes No = 56**

**FURTHER:** you are hereby notified to meet at the James Faulkner Elementary School, Lucy B Hill Community Room, in said Stoddard on Tuesday, the sixteenth (16<sup>th</sup>) of May 2023 next, at seven of the clock in the evening (7:00 PM) to act upon articles 3 – 31.

**BUSINESS MEETING  
MAY 16, 2023**

**Moderator's Opening:**

If you are not a resident of Stoddard, please do not speak or vote during this meeting. If you speak, state your name and ask your question through the chair. If you wish to speak a second time, you must wait for all others to speak first.

**POINT OF ORDER** - George Davenport – we have not done the Pledge of Allegiance

**PLEDGE OF ALLEGIANCE**

Michelle Pong, Town Administrator, worked the slide show during the presentation of the Articles.

**Article 3: Operating Budget – Town Administration**

To see if the town will vote to raise and appropriate the \$653,815.00 for general municipal operations, this article does not include special or individual articles addressed. Majority vote required. Recommended by the Board of Selectmen.

**Article 3 Moved by Chris Madden. Seconded by Bob Fee.**

Terri LaRoche – moved an amendment to increase pay for Supervisors of the Checklist by \$1,600.00 want to raise the Town Clerk/Tax Collector pay by \$15,000.00  
Margo Santoro Seconded the Amendment

George Davenport – Asked Select board/Administrator if these increases were necessary.

Bob Fee answered no for the Board.

**Amendment fails**

**Article 3 Moved by Chris Madden. Seconded by Bob Fee. Article is Adopted as written.**

**Article 4: Highways**

To see if the town will vote to raise and appropriate the sum of \$285,300.00 for winter and summer maintenance, emergencies, and planned repairs of Town roads and bridges. Majority vote required. Recommended by the Board of Selectmen.

**Article 4 Moved by David Vaillencourt. Seconded by Bob Fee. Article is Adopted.**

**Article 5: Solid Waste**

To see if the town will vote to raise and appropriate the sum of \$263,900.00 for all recycling, solid waste and related expenses for the ensuing year for the Stoddard Transfer Station, use of the Washington Transfer Station by certain residents and for hazardous waste disposal services provided by the City of Keene and Town of Washington. Majority vote required. Recommended by the Board of Selectmen.

**Article 5 Moved by Chris Madden. Seconded by Bob Fee. Article is Adopted.**

**Article 6: Fire Department**

To see if the town will vote to raise and appropriate the sum of \$131,800.00 for the operating budget of the Stoddard Fire & Rescue Department. Majority vote required. Recommended by the Board of Selectmen.

**Article 6 Moved by Trevor Anderson. Seconded by Jen Merrill. Article is Adopted.**

**Article 7: Police Department**

To see if the town will vote to raise and appropriate the sum of \$70,231.00 for the operating budget of the Stoddard



Police Department. Majority vote required. Recommend by Board of Selectmen.

**Article 7 Moved by David Vaillencourt. Seconded by Bob Fee.**

Article 7 discussion:

Doug Summerton – what was in the budget for \$70,000.00 dollars?

Dave Vaillencourt – looking for a replacement officer? If money is not in the budget, he cannot hire anyone.

Michelle Pong – 5000 for cruiser, misc – 3000, office data – 500, supplies – 500, postage – 110, payroll – 41,000 detail – 500. Dues – 200 and telephone – 3000. Animal Control expenses are also included in the Police Department budget. Terri LaRoche – Is there any way to bring down these figures.

**Article 7 Moved by David Vaillencourt. Seconded by Bob Fee. Article is Adopted as written.**

#### **Article 8: Davis Public Library**

To see if the town will vote to raise and appropriate the sum of \$48,913.00 for the operation of the Davis Public Library. [Per RSA 202-A:11, the funds raised and appropriated, other than payroll and utilities, shall be paid over to the Library Trustees pursuant to a payment schedule as agreed upon by the Library Trustees and the Selectmen.] Majority vote required. Recommended by the Board of Selectmen.

**Article 8 Moved by Kathy Ellis. Beatrice Record Seconded.**

Terri LaRoche – Worried about the low salaries of the librarian and assistants. Should increase by \$3,000 and amend the article. Giving \$1.00 to the librarian and \$2.00 to the clerks.

George Davenport – knows little about the Library but the people have not asked for a raise should stick to the original number. There are processes in place and time lines set.

Gerri Bailey – Chair of Library – no they did not ask for raises – data gathered town equals size they are being paid about the same.

Don Healy – The board of trustees set the budget. They did not check salaries one clerk is making 12.50 and another clerk 14.50.

Margo Santoro totally supports this amendment.

**Terri LaRoche moved to Amend Article 8 by \$3,000.00 to make the sum \$51,913.00. Jason Kovarik Seconded. Amendment passes.**

**Article 8 Moved by Kathy Ellis Moved as amended to \$51,913.00. Beatrice Record Seconded. Article is Adopted as Amended.**

#### **Article 9: Lake Host Program**

To see if the town will vote to raise and appropriate the sum of \$19,500.00 for the Lay Monitoring Lake Host Programs

and water testing. Majority vote required. Recommended by the Board of Selectmen.

**Article 9 Moved by Margo Santoro. Seconded by Bob Fee. Article is Adopted.**

#### **Article 10: Cemeteries**

To see if the town will vote to raise and appropriate the sum of \$11,595.00 for the operating budget of the cemeteries. Majority vote required. Recommended by the Board of Selectmen.

**Article 10 Moved by Harry Power. Doug Summerton Seconded.**

Terri LaRoche – With the McCourt line item being removed from the Cemetery is there enough money to cover expenses?

Jim Anderson – Trustee Cemetery Commission – We increased the budget from \$11,245.00 to \$11,595.00 which will be able to cover all expenses.

**Article 10 Moved by Harry Power. Seconded by Doug Summerton. Adopted as written.**

#### **Article 11: Ambulance**

To see if the town will vote to raise and appropriate the sum of \$13,000.00 for providing ambulance services and other related services. Majority vote required. Recommended by the Board of Selectmen.

**Article 11 Moved by Chris Madden. Bob Fee Seconded.**

Trevor Anderson – Fire Chief would like to Amend Article 11 to \$65,000.00. Diluzzio closed its business as of May 2, 2023. Will have free service through June 30, 2023 at midnight.

Bob Fee – informed on how it worked out, the extra money needs to be added to the budget.

Dan Eaton – opposes the amendment told last year it would not be around. Cheshire County set up an ambulance/ems services for Southwestern NH. Rescue Inc has 2 ambulances based in Keene. Rescue Inc told them during a meeting that it was just an experiment. Cheshire Hospital gave an exclusive contract to CMS. They will offer services for \$13,000.00 for one year.

Terri LaRoche – have not picked out a contract?

Bob Fee – Did not have time to look at the options. Bobs concern is to have an ambulance. Should check all our options on Ambulance Services and the money should be there so we can check those options out and have the money there to cover expenses.

**Trevor Anderson Moved that Article 11 be Amended to \$65,000.00. Jen Merrill Seconded. Amendment passes. Article 11 will be increased to \$65,000.00**

**Article 11 Moved by Chris Madden as Amended to \$65,000.00. Bob Fee Seconded. Article is Adopted as Amended.**

#### **Article 12: Conservation Commission**

To see if the town will vote to raise and appropriate the sum of \$3,500.00 for the operating budget of the Conservation Commission. Majority vote required. Recommended by the Board of Selectmen.

**Article 12 Moved by Geoff Jones. Jason Kovarik Seconded. Article is Adopted.**

**Article 13: Emergency Management**

To see if the town will vote to raise and appropriate the sum of \$6,400.00 for the operating budget of Emergency Management. Majority vote required. Recommended by the Board of Selectmen.

**Article 13 Moved by Bob Fee. Dan Eaton Seconded. Article is Adopted.**

**Article 14: Fire Department Vehicle Capital Reserve Fund**

To see if the Town will vote to raise and appropriate the sum of \$25,000.00 to be added to the Fire/Rescue Vehicle Capital Reserve Fund previously established. Majority vote required. Recommended by the Board of Selectmen.

**Article 14 Moved by Trevor Anderson. Seconded by Steve Rockwell. Article is Adopted.**

**Article 15: Home Healthcare**

To see if the Town will vote to raise and appropriate the sum of \$800.00 to Home Healthcare, Hospice and Community Services to support the continuance of visiting nurse and home health services being provided to the residents of Stoddard. Majority vote required. Recommended by the Board of Selectmen.

**Moved by Pat Putnam. Seconded by Jean Slepian.**

Lisa Davenport – wants to know where the figures come from for these groups that ask for money?

Michelle Pong – These amounts are what was asked for by these particular groups.

**Article 15 Moved by Pat Putnam. Jean Slepian Seconded. Article is Adopted.**

**Article 16: Monadnock Family Services**

To see if the Town will vote to raise and appropriate the sum of \$1,717.00 for Monadnock Family Services, a non-profit agency which provides quality mental health services to residents of Stoddard, which is requesting said amount to help underwrite the cost of services provided to residents. Majority vote required. Recommended by the Board of Selectmen.

**Article 16 Moved by Terri LaRoche. Brian Pratt Seconded. Article is Adopted.**

**Article 17: Community Kitchen**

To see if the Town will vote to raise and appropriate the sum of \$1,000.00 for support of the Community Kitchen, Inc., located in Keene, New Hampshire. Majority vote required. Recommended by the Board of Selectmen.

**Article 17 Moved by Noreen Durand. Ray Durand Seconded. Article is Adopted.**

**Article 18: Red Cross**

To see if the Town will vote to raise and appropriate the sum of \$1,000.00 for support of the New Hampshire Region of the American Red Cross. Majority vote required. Recommended by the Board of Selectmen

**Article 18 Moved by Harry Power. Alfrieda Englund Seconded. Article is Adopted.**

**Article 19: Southwestern Community Services**

To see if the Town will vote to raise and appropriate the sum of \$1,549.00 for support of Southwestern Community Services. Explanation: A non-profit agency which facilitates fuel assistance, weatherization and other related services to residents of Stoddard.] Majority vote required. Recommended by the Board of Selectmen.

**Article 19 Moved by Doug Summerton. Nic Nicolleti Seconded. Article is Adopted.**

**Article 20: 100 Hundred Nights Shelter**

To raise and appropriate the sum of \$1,500.00 for the support of Hundred Nights, Inc. located in Keene, New Hampshire, for services provided to Stoddard residents. Majority vote required. Recommended by the Board of Selectmen.

**Article 20 Moved by June Congdon. Kathy Ellis Seconded. Article is Adopted.**

**Article 21: Building CRF**

To see if the Town will vote to raise and appropriate the sum of \$10,000.00, to be placed in the Building Expendable Trust, established in 2013. Majority vote required. Recommended by the Board of Selectmen.

**Article 21 Moved by Stephen McGerty. Chris Madden Seconded. Article is Adopted.**

**Article 22: Roads and Bridges CRF**

To see if the Town will vote to raise and appropriate the sum of \$20,000.00, to be placed into the Bridge and Roadway Capital Reserve Fund, previously established. Majority vote required. Recommended by the Board of Selectmen.

**Article 22 Moved by David Vaillencourt. Bob Fee Seconded. Article is Adopted.**

**Article 23: Emergency Capital Reserve Fund**

To see if the town will vote to raise and appropriate the sum of \$10,000.00 to be placed in the Emergency Capital Reserve Fund, previously established, for the purpose of funding unexpected losses or repairs to town buildings or equipment that require immediate attention and cost over \$5,000.00. Majority vote required. Recommended by the Board of Selectmen.

**Article 23 Moved by Chris Madden. Joanne Vaillencourt Seconded. Article is Adopted.**

**Article 24: Con Com Land Purchase**

Shall the Town vote to raise and appropriate \$63,000.00 in support of the purchase of Lot 125-021 & 022 and 121-001 totaling approximately 40 acres, more or less, of land located on the shore of Highland Lake, referred to as the Little Big Forest, to be funded with \$63,000.00 from the unassigned fund balance. Majority vote required. Recommended by the Board of Selectmen.

NOTE: The town has applied for grants to support the purchase of the property.

**Moved by Geoff Jones. Seconded by Jason Kovarik.**

Geoff Jones – Recommends this article. It is to help pay for closing costs only. This money is to bridge the gap from closing to the execution of all grants. The money will be returned to the voters. An anonymous grant request could exceed the money needed to close.

**Article 24 Moved by Geoff Jones. Jason Kovarik Seconded. Article is Adopted.**

**Article 25: Community Volunteer Transportation**

To see if the town will vote to raise and appropriate the sum of \$500.00 for the purpose of funding the Community Volunteer Transportation Company. Majority vote required. Recommended by the Board of Selectmen.

**Article 25 Moved by Dick Fadden. Angel Nicoletti Seconded. Article is Adopted.**

**Article 26: 250<sup>th</sup> Celebration**

To see if the town will vote to raise and appropriate the sum of \$18,000.00 for the purpose of funding the town's 250<sup>th</sup> birthday celebration. This special article is a special warrant article per RSA 32:3, VI. These funds will remain non-lapsing until the start of fiscal year 2025. Majority vote required. Recommended by the Board of Selectmen.

**Article 26 Moved by Joyce Healy. Randy Emerson Seconded. Article is Adopted.**

**Article 27: Establish Recreation CRF**

To see if the town vote to establish a Parks and Recreation Capital Reserve Fund under the provisions of RSA 35:1 for maintenance of municipally owned parks and support of community-wide recreational and entertainment events, to raise and appropriate the sum of \$11,683.00 to be placed in this fund from the unassigned fund balance and furthermore to name the Selectmen as agents to expend from said fund. Majority vote required. Recommended by the Board of Selectmen.

**Article 27 Moved by Bob Fee. Chris Madden Seconded.**

Michelle Pong – a fund was set up in 1998 for 1999 for the ballfield. This was a non-lapsing fund. This should have gone back to the general fund. Legitimizing the fund and trying to establish this fund.

Terri LaRoche – the actual amount should be \$11,943.43 from her figures

**Terri LaRoche Moved to Amend the Amount to \$11,943.43. Chris Madden Seconded. Article 27 is Amended.**

**Article 27 Bob Fee Moved to Accept as Amended. Chris Madden Seconded. Article is Adopted as Amended.**

**Article 28: Readopt the Optional Veterans Tax Credit**

Shall the town readopt the OPTIONAL VETERANS TAX CREDIT in accordance with RSA 72:28, II, for an annual tax credit on residential property of \$500.00? Majority vote required. Recommended by the Board of Selectmen.

**Article 28 is Moved by George Davenport. Bob Fee Seconded. Article 28 is Adopted.**

**Article 29: Readopt all Veterans Tax Credit**

Shall the town readopt the ALL VETERANS TAX CREDIT in accordance with RSA 72:28-b, for an annual tax credit on residential property which shall be equal to the same amount as the standard or optional veterans tax credit voted by the town under RSA 72:28? Majority vote required. Recommended by the Board of Selectmen.

**Article 29 is Moved by George Davenport. Bob Fee Seconded. Article is Adopted.**

**Article 30: Transfer Station Fees**

To see if the town will institute a pay schedule at the Transfer Station for all "Construction and Demolition" materials, including but not limited to tires, appliances, furniture, mattresses, construction debris. Excluded from the pay schedule would be household waste and recyclable materials (e.g. paper, cardboard, plastic, metal and aluminum cans.) The fee schedule will be set by the Select Board and be commensurate with the fee schedule of surrounding towns. Submitted by Petition. Majority vote required. Recommended by the Board of Selectmen.

**Article 30 is Moved by Stephen McGerty. Bob Fee Seconded.**

Very debated discussion about the transfer Station –

- If they don't have money to pay will just dump all over town.
- Problem is at the dump with the person not doing his job.
- Need to police ourselves
- Paying for trash will not fix the problems
- Is this not in Article 5 already – fees for dump are a complete surprise
- The town of Stoddard is the 10<sup>th</sup> highest in the state for waste
- Can we hire someone to work at the dump checking loads and stickers
- Should have bids submitted for Transfer Station with competitors out there

Lively discussion, no real answers

**Article 30 is Moved by Stephen McGerty. Bob Fee Seconded. Article is Defeated. Not Adopted.**

**Article 31: Other**

To transact any other business that may legally come before this meeting.

Joyce Healy – 250<sup>th</sup> Anniversary website has been set up, there will be a link on the Stoddard Town website. You can pick up fliers and bumper stickers on sale.

Michelle Pong –  
Wanted to give out thank you award to members of the community.

Mr. Stephen McGerty for his service on the Select Board –  
Stephen thanked the residents

Dr Englund – Has served as the Town Health Officer from 2007 to 2022. Lisa Davenport will be taking over this position.

Bob Curnutte has left the Maintenance position for the Town. He is now driving the school bus.

**Alfrieda Englund Moved to Adjourn the Town Meeting.  
Lisa Davenport Seconded.  
Motion Carried.**

Submitted

Vickie Williams  
Town Clerk





**New Hampshire**  
**Department of**  
**Revenue Administration**

**2024**  
**MS-636**

Account	Purpose	Article	Expenditures for period ending 6/30/2023	Appropriations for period ending 6/30/2024	Proposed Appropriations for period ending 6/30/2025	
					(Recommended)	(Not Recommended)
<b>General Government</b>						
4130	Executive	07	\$129,753	\$157,781	\$171,650	\$0
4140	Election, Registration, and Vital Statistics	07	\$71,370	\$81,470	\$108,561	\$0
4150	Financial Administration	07	\$22,102	\$33,438	\$39,960	\$0
4152	Property Assessment	07	\$31,775	\$66,080	\$83,600	\$0
4153	Legal Expense	07	\$5,353	\$25,000	\$25,000	\$0
4155	Personnel Administration	07	\$24,061	\$39,000	\$34,974	\$0
4191	Planning and Zoning	07	\$11,422	\$22,485	\$25,535	\$0
4194	General Government Buildings	07	\$54,381	\$93,320	\$100,020	\$0
4195	Cemeteries	16	\$6,931	\$11,595	\$18,590	\$0
4196	Insurance Not Otherwise Allocated	07	\$15,720	\$20,000	\$21,222	\$0
4197	Advertising and Regional Associations	07	\$1,645	\$4,875	\$3,425	\$0
4198	Contingency		\$0	\$0	\$0	\$0
4199	Other General Government		\$0	\$0	\$0	\$0
<b>General Government Subtotal</b>			<b>\$374,513</b>	<b>\$555,044</b>	<b>\$632,537</b>	<b>\$0</b>
<b>Public Safety</b>						
4210	Police	05	\$22,248	\$70,231	\$125,800	\$0
4215	Ambulances	13	\$12,000	\$65,000	\$15,500	\$0
4220	Fire	12	\$85,996	\$131,800	\$134,802	\$0
4240	Building Inspection		\$0	\$0	\$0	\$0
4290	Emergency Management	14	\$1,435	\$6,400	\$11,500	\$0
4299	Other Public Safety	07	\$25,740	\$29,000	\$29,000	\$0
<b>Public Safety Subtotal</b>			<b>\$147,419</b>	<b>\$302,431</b>	<b>\$316,602</b>	<b>\$0</b>
<b>Airport/Aviation Center</b>						
4301	Airport Administration		\$0	\$0	\$0	\$0
4302	Airport Operations		\$0	\$0	\$0	\$0
4309	Other Airport		\$0	\$0	\$0	\$0
<b>Airport/Aviation Center Subtotal</b>			<b>\$0</b>	<b>\$0</b>	<b>\$0</b>	<b>\$0</b>
<b>Highways and Streets</b>						
4311	Highway Administration		\$0	\$0	\$0	\$0
4312	Highways and Streets	08	\$141,900	\$281,800	\$303,800	\$0
4313	Bridges		\$0	\$0	\$0	\$0
4316	Street Lighting	08	\$3,123	\$3,500	\$3,500	\$0
4319	Other Highway, Streets, and Bridges		\$0	\$0	\$0	\$0
<b>Highways and Streets Subtotal</b>			<b>\$145,023</b>	<b>\$285,300</b>	<b>\$307,300</b>	<b>\$0</b>

**Sanitation**

4321	Sanitation Administration		\$0	\$0	\$0	\$0
4323	Solid Waste Collection		\$0	\$0	\$0	\$0
4324	Solid Waste Disposal	11	\$182,029	\$263,900	\$292,400	\$0
4325	Solid Waste Facilities Clean-Up		\$0	\$0	\$0	\$0
4326	Sewage Collection and Disposal		\$0	\$0	\$0	\$0
4329	Other Sanitation		\$0	\$0	\$0	\$0
<b>Sanitation Subtotal</b>			<b>\$182,029</b>	<b>\$263,900</b>	<b>\$292,400</b>	<b>\$0</b>

**Water Distribution and Treatment**

4331	Water Administration		\$0	\$0	\$0	\$0
4332	Water Services		\$0	\$0	\$0	\$0
4335	Water Treatment		\$0	\$0	\$0	\$0
4338	Water Conservation		\$0	\$0	\$0	\$0
4339	Other Water		\$0	\$0	\$0	\$0
<b>Water Distribution and Treatment Subtotal</b>			<b>\$0</b>	<b>\$0</b>	<b>\$0</b>	<b>\$0</b>

**Electric**

4351	Electric Administration		\$0	\$0	\$0	\$0
4352	Generation		\$0	\$0	\$0	\$0
4353	Purchase Costs		\$0	\$0	\$0	\$0
4354	Electric Equipment Maintenance		\$0	\$0	\$0	\$0
4359	Other Electric Costs		\$0	\$0	\$0	\$0
<b>Electric Subtotal</b>			<b>\$0</b>	<b>\$0</b>	<b>\$0</b>	<b>\$0</b>

**Health**

4411	Health Administration	07	\$0	\$0	\$2,500	\$0
4414	Pest Control		\$0	\$0	\$0	\$0
4415	Health Agencies and Hospitals		\$9,870	\$11,566	\$0	\$0
4419	Other Health	07	\$0	\$0	\$3,600	\$0
<b>Health Subtotal</b>			<b>\$9,870</b>	<b>\$11,566</b>	<b>\$6,100</b>	<b>\$0</b>

**Welfare**

4441	Welfare Administration		\$3,524	\$0	\$0	\$0
4442	Direct Assistance		\$0	\$0	\$0	\$0
4444	Intergovernmental Welfare Payments		\$0	\$0	\$0	\$0
4445	Vendor Payments	07	\$0	\$0	\$9,925	\$0
4449	Other Welfare		\$0	\$7,825	\$0	\$0
<b>Welfare Subtotal</b>			<b>\$3,524</b>	<b>\$7,825</b>	<b>\$9,925</b>	<b>\$0</b>

**Culture and Recreation**

4520	Parks and Recreation	06	\$0	\$100	\$10,000	\$0
4550	Library	20	\$42,875	\$51,913	\$53,205	\$0
4583	Patriotic Purposes	07	\$415	\$400	\$400	\$0
4589	Other Culture and Recreation		\$0	\$18,000	\$0	\$0
<b>Culture and Recreation Subtotal</b>			<b>\$43,290</b>	<b>\$70,413</b>	<b>\$63,605</b>	<b>\$0</b>

**Conservation and Development**

4611	Conservation Administration		\$0	\$63,000	\$0	\$0
4612	Purchase of Natural Resources		\$0	\$0	\$0	\$0
4619	Other Conservation	17,19	\$11,806	\$23,000	\$24,600	\$0
4631	Redevelopment and Housing Administration		\$0	\$0	\$0	\$0
4632	Other Redevelopment and Housing		\$0	\$0	\$0	\$0
4651	Economic Development Administration		\$0	\$0	\$0	\$0
4652	Economic Development		\$0	\$0	\$0	\$0
4659	Other Economic Development		\$0	\$0	\$0	\$0
<b>Conservation and Development Subtotal</b>			<b>\$11,806</b>	<b>\$86,000</b>	<b>\$24,600</b>	<b>\$0</b>

**Debt Service**

4711	Principal - Long Term Bonds, Notes, and Other Debt	07	\$108,731	\$63,730	\$63,730	\$0
4721	Interest - Long Term Bonds, Notes, and Other Debt	07	\$14,411	\$5,810	\$5,890	\$0
4723	Interest on Tax and Revenue Anticipation Notes		\$0	\$1	\$0	\$0
4790	Other Debt Service Charges		\$0	\$0	\$0	\$0
<b>Debt Service Subtotal</b>			<b>\$123,142</b>	<b>\$69,541</b>	<b>\$69,620</b>	<b>\$0</b>

**Capital Outlay**

4901	Land		\$0	\$0	\$0	\$0
4902	Machinery, Vehicles, and Equipment		\$0	\$0	\$0	\$0
4903	Buildings		\$0	\$0	\$0	\$0
4909	Improvements Other than Buildings		\$186,595	\$0	\$0	\$0
<b>Capital Outlay Subtotal</b>			<b>\$186,595</b>	<b>\$0</b>	<b>\$0</b>	<b>\$0</b>

**Operating Transfers Out**

4911	To Revolving Funds		\$0	\$0	\$0	\$0
4912	To Special Revenue Funds		\$0	\$0	\$0	\$0
4913	To Capital Projects Funds		\$0	\$0	\$0	\$0
4914A	To Airport Proprietary Fund		\$0	\$0	\$0	\$0
4914E	To Electric Proprietary Fund		\$0	\$0	\$0	\$0
4914O	To Other Proprietary Fund		\$0	\$0	\$0	\$0
4914S	To Sewer Proprietary Fund		\$0	\$0	\$0	\$0
4914W	To Water Proprietary Fund		\$0	\$0	\$0	\$0
4918	To Non-Expendable Trust Funds		\$0	\$0	\$0	\$0
4919	To Fiduciary Funds		\$0	\$0	\$0	\$0
<b>Operating Transfers Out Subtotal</b>			<b>\$0</b>	<b>\$0</b>	<b>\$0</b>	<b>\$0</b>

**Total Operating Budget Appropriations****\$1,722,689****\$0**

Account	Purpose	Article	Proposed Appropriations for period ending 6/30/2025	
			(Recommended)	(Not Recommended)
4589	Other Culture and Recreation	31	\$18,000	\$0
		<i>Purpose: 250th Celebration</i>		
4915	To Capital Reserve Funds	15	\$2,500	\$0
		<i>Purpose: Cemetery CRF</i>		
4915	To Capital Reserve Funds	32	\$25,000	\$0
		<i>Purpose: FIRE DEPARTMENT VEHICLE CAPITAL RESERVE FUND.</i>		
4915	To Capital Reserve Funds	33	\$10,000	\$0
		<i>Purpose: Emergency Capital Reserve Fund</i>		
4915	To Capital Reserve Funds	35	\$20,000	\$0
		<i>Purpose: Roads and Bridges CRF</i>		
4916	To Expendable Trusts	34	\$10,000	\$0
		<i>Purpose: Building CRF</i>		
<b>Total Proposed Special Articles</b>			<b>\$85,500</b>	<b>\$0</b>





Account	Purpose	Article	Proposed Appropriations for period ending 6/30/2025	
			(Recommended)	(Not Recommended)
4415	Health Agencies and Hospitals	22 <i>Purpose: 100 Hundred Nights Shelter</i>	\$1,250	\$0
4415	Health Agencies and Hospitals	21 <i>Purpose: Southwestern Community Services</i>	\$1,406	\$0
4415	Health Agencies and Hospitals	23 <i>Purpose: Home Healthcare</i>	\$800	\$0
4415	Health Agencies and Hospitals	25 <i>Purpose: Community Kitchen</i>	\$973	\$0
4415	Health Agencies and Hospitals	24 <i>Purpose: Monadnock Family Services</i>	\$1,717	\$0
4415	Health Agencies and Hospitals	26 <i>Purpose: Red Cross</i>	\$1,000	\$0
4415	Health Agencies and Hospitals	29 <i>Purpose: Community Volunteer Transportation</i>	\$500	\$0
4419	Other Health	27 <i>Purpose: Stoddard Food Pantry</i>	\$5,200	\$0
4419	Other Health	28 <i>Purpose: Tiny Tum mies</i>	\$2,000	\$0
4611	Conservation Administration	18 <i>Purpose: Unexpended funds to Conservation Commission</i>	\$500	\$0
4903	Buildings	09 <i>Purpose: HIGHWAY SHED</i>	\$40,000	\$0
<b>Total Proposed Individual Articles</b>			<b>\$55,346</b>	<b>\$0</b>

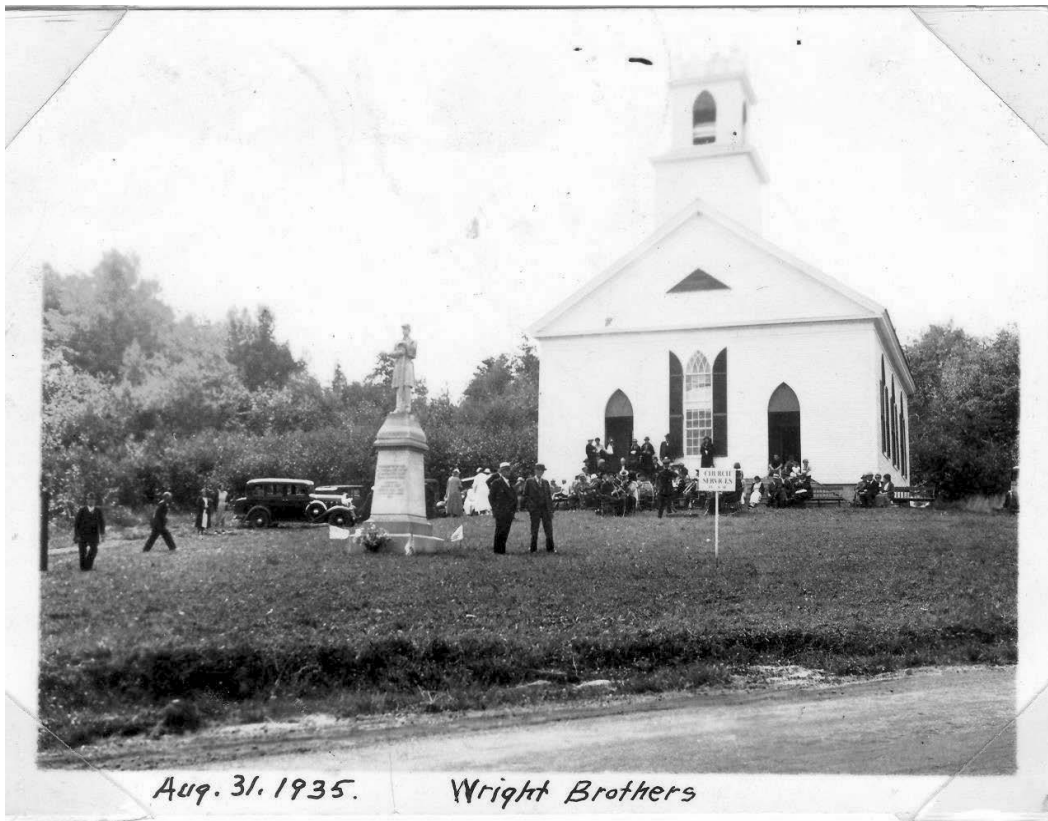

Account	Source	Article	Actual Revenues for period ending 6/30/2023	Estimated Revenues for period ending 6/30/2024	Estimated Revenues for period ending 6/30/2025
<b>Taxes</b>					
3120	Land Use Change Taxes for General Fund		\$0	\$0	\$0
3180	Resident Taxes		\$0	\$0	\$0
3185	Yield Taxes	07	\$8,830	\$1,000	\$8,000
3186	Payment in Lieu of Taxes		\$0	\$0	\$0
3187	Excavation Tax		\$0	\$0	\$0
3189	Other Taxes		\$0	\$0	\$0
3190	Interest and Penalties on Delinquent Taxes	07	\$23,965	\$6,500	\$15,000
<b>Taxes Subtotal</b>			<b>\$32,795</b>	<b>\$7,500</b>	<b>\$23,000</b>
<b>Licenses, Permits, and Fees</b>					
3210	Business Licenses and Permits		\$815	\$0	\$0
3220	Motor Vehicle Permit Fees	07	\$309,721	\$300,000	\$300,000
3230	Building Permits	07	\$12,005	\$9,000	\$10,000
3290	Other Licenses, Permits, and Fees	07	\$16,567	\$11,000	\$11,000
<b>Licenses, Permits, and Fees Subtotal</b>			<b>\$339,108</b>	<b>\$320,000</b>	<b>\$321,000</b>
<b>From Federal Government</b>					
3311	Housing and Urban Development		\$0	\$0	\$0
3312	Environmental Protection		\$0	\$0	\$0
3313	Federal Emergency		\$0	\$0	\$0
3314	Federal Drug Enforcement		\$0	\$0	\$0
3319	Other Federal Grants and Reimbursements		\$0	\$0	\$0
<b>From Federal Government Subtotal</b>			<b>\$0</b>	<b>\$0</b>	<b>\$0</b>
<b>State Sources</b>					
3351	Shared Revenues - Block Grant		\$0	\$0	\$0
3352	Meals and Rooms Tax Distribution	07	\$121,113	\$121,113	\$120,000
3353	Highway Block Grant	07	\$97,291	\$36,500	\$90,000
3354	Water Pollution Grant		\$0	\$0	\$0
3355	Housing and Community Development		\$0	\$0	\$0
3356	State and Federal Forest Land Reimbursement	07	\$691	\$701	\$500
3357	Flood Control Reimbursement		\$0	\$0	\$0
3359	Railroad Tax Distribution		\$0	\$0	\$0
3360	Water Filtration Grants		\$0	\$0	\$0
3361	Landfill Closure Grants		\$0	\$0	\$0
3369	Other Intergovernmental Revenue from State of NH		\$0	\$0	\$0
3379	Intergovernmental Revenues - Other		\$121,354	\$0	\$0
<b>State Sources Subtotal</b>			<b>\$340,449</b>	<b>\$158,314</b>	<b>\$210,500</b>
<b>Charges for Services</b>					
3401	Income from Departments	07	\$1,679	\$1,000	\$1,000
3402	Water Supply System Charges		\$0	\$0	\$0
3403	Sewer User Charges		\$0	\$0	\$0

3404	Garbage-Refuse Charges		\$0	\$0	\$0
3405	Electric User Charges		\$0	\$0	\$0
3406	Airport Fees		\$0	\$0	\$0
3409	Other Charges		\$0	\$0	\$0
<b>Charges for Services Subtotal</b>			<b>\$1,679</b>	<b>\$1,000</b>	<b>\$1,000</b>

#### Miscellaneous Revenues

3500	Special Assessments		\$0	\$0	\$0
3501	Sale of Municipal Property	07	\$0	\$0	\$10,000
3502	Interest on Investments	07	\$18,527	\$1,000	\$18,000
3503	Other		\$0	\$0	\$0
3504	Fines and Forfeits		\$0	\$0	\$0
3506	Insurance Dividends and Reimbursements		\$0	\$0	\$0
3508	Contributions and Donations		\$0	\$0	\$0
3509	Revenue from Misc Sources Not Otherwise Classified	07	\$1,152	\$0	\$500
<b>Miscellaneous Revenues Subtotal</b>			<b>\$19,679</b>	<b>\$1,000</b>	<b>\$28,500</b>

#### Interfund Operating Transfers In

3911	From Revolving Funds		\$0	\$0	\$0
3912	From Special Revenue Funds		\$0	\$0	\$0
3913	From Capital Projects Funds		\$0	\$0	\$0
3914A	From Airport Proprietary Fund		\$0	\$0	\$0
3914E	From Electric Proprietary Fund		\$0	\$0	\$0
3914O	From Other Proprietary Fund		\$0	\$0	\$0
3914S	From Sewer Proprietary Fund		\$0	\$0	\$0
3914W	From Water Proprietary Fund		\$0	\$0	\$0
3915	From Capital Reserve Funds		\$0	\$0	\$0
3916	From Trust and Fiduciary Funds		\$0	\$0	\$0
3917	From Conservation Funds	18	\$0	\$0	\$500
<b>Interfund Operating Transfers In Subtotal</b>			<b>\$0</b>	<b>\$0</b>	<b>\$500</b>

#### Other Financing Sources

3934	Proceeds from Long-Term Notes/Bonds/Other Sources		\$0	\$0	\$0
9998	Amount Voted from Fund Balance	09	\$0	\$0	\$40,000
9999	Fund Balance to Reduce Taxes	07	\$0	\$0	\$4,000
<b>Other Financing Sources Subtotal</b>			<b>\$0</b>	<b>\$0</b>	<b>\$44,000</b>

<b>Total Estimated Revenues and Credits</b>			<b>\$733,710</b>	<b>\$487,814</b>	<b>\$628,500</b>
---	--	--	------------------	------------------	------------------

Item	Period ending 6/30/2025
Operating Budget Appropriations	\$1,722,689
Special Warrant Articles	\$85,500
Individual Warrant Articles	\$55,346
Total Appropriations	\$1,863,535
Less Amount of Estimated Revenues & Credits	\$628,500
<b>Estimated Amount of Taxes to be Raised</b>	<b>\$1,235,035</b>

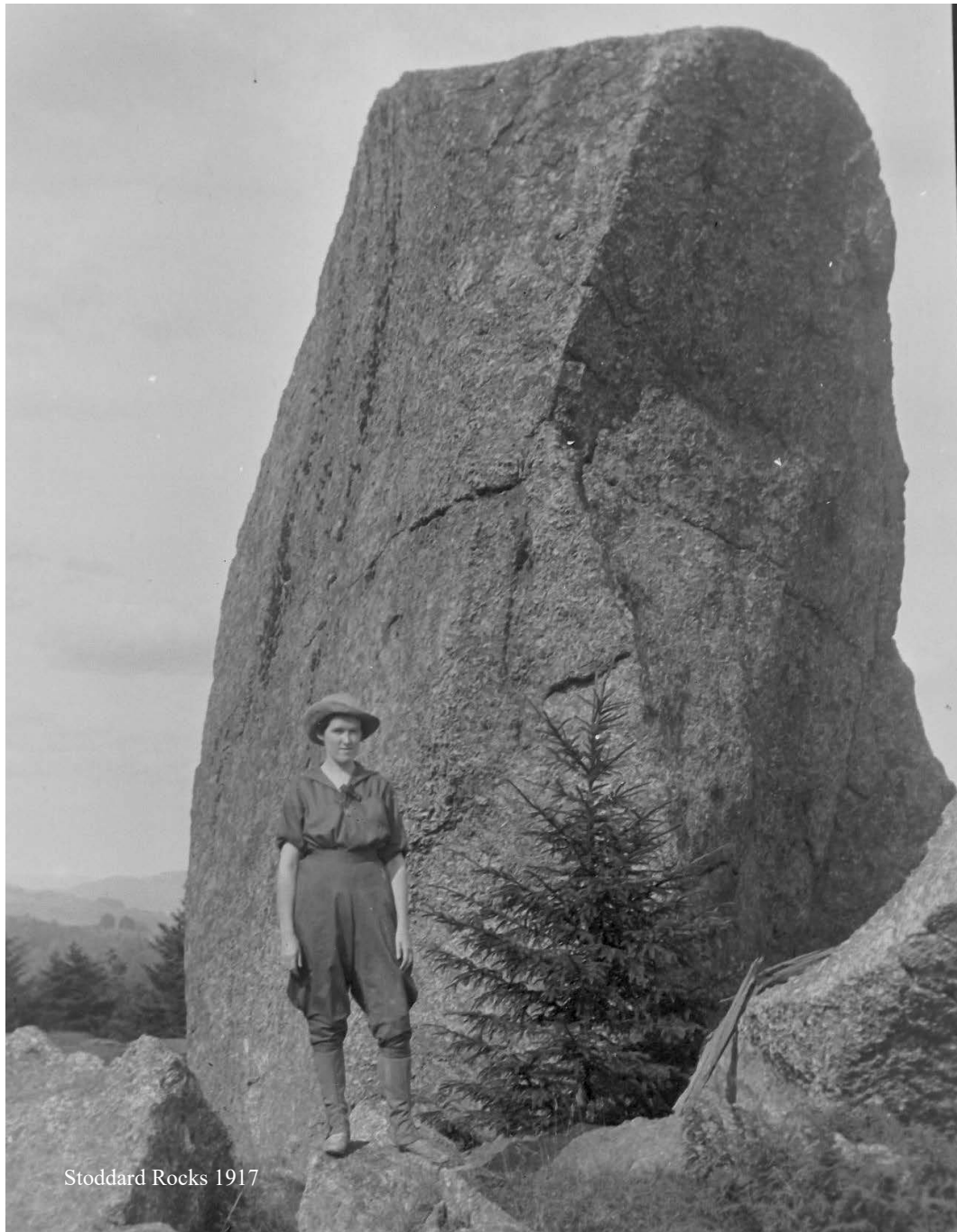



**STODDARD, NH**  
**ANNUAL TOWN MEETING 2024**  
**POLLS OPEN 11 AM – 7 PM**  
**MAY 14, 2024**

**To the inhabitants of the Town of Stoddard in the County of Cheshire in the State of New Hampshire, qualified to vote in Town affairs: You are hereby notified to meet at the Stoddard Town Hall, 1450 Rt. 123 North in said Stoddard on Tuesday, the fourteenth (14<sup>th</sup>) of May 2024 next, at eleven of the clock in the forenoon (11:00 am) to act upon the following articles:**

---

**Article 01      Elections**

To choose by ballot all necessary Town Officers for the ensuing year.

---

**Article 02      CPO Amendment #1 - ADU**

Are you in favor of the adoption of Amendment #1 as proposed by the Planning Board for the Community Planning Ordinance (Zoning), Article 3, Section 3E to clarify the section on Accessory Dwelling Units and apply the ordinance to both new construction as well as the conversion of existing structures.

---

**Article 03      CPO Amendment #2 - Non-Conforming Lots**

Are you in favor of the adoption of Amendment #2 as proposed by the Planning Board for the Community Planning Ordinance (Zoning), Article VI - Non-Conforming Lots to remove subparagraphs 1 through 6 and reorganize the article.

---

**Article 04      CPO Amendment #3 - Signs Permitted as Special Exception**

Are you in favor of the adoption of Amendment #3 as proposed by the Stoddard Planning Board for the Community Planning Ordinance (Zoning), Article XIV, Section V, to allow signs in any district with a special exception.

---

**FURTHER: you are hereby notified to meet at the James Faulkner Elementary School, Lucy B. Hill Community Room, in said Stoddard, on Tuesday, the twenty-first (21<sup>st</sup>) of May 2024 next, at seven of the clock in the evening (7:00 pm) to act upon articles five (5) through thirty-six (36).**

---

**Article 05      Police Department**

To see if the town will vote to raise and appropriate the sum of \$125,800.00 for the operating budget of the Stoddard Police Department. Majority vote required. Recommended by the Board of Selectmen 2 - 1.

---

**Article 06      Recreation**

To see if the town will vote to raise and appropriate the sum of \$10,000 for the purpose of funding the position of Recreation Coordinator. This position would be responsible for developing programming for all full and part-time residents, during all seasons. Funding will cover program costs and salary for the position. Majority vote required. Recommended by the Board of Selectmen.

---

**Article 07     Operating Budget - Town Administration**

To see if the town will vote to raise and appropriate the sum of \$728,992 for general municipal operations. This article does not include special or individual articles addressed. Majority vote required. Recommended by Board of Selectmen.

---

**Article 08     Highways**

To see if the town will vote to raise and appropriate the sum of \$307,300.00 for winter and summer maintenance, emergencies, and planned repairs of Town roads and bridges. Majority vote required. Recommended by the Board of Selectmen.

---

**Article 09     HIGHWAY SHED**

To see if the town will vote to raise and appropriate the sum of \$40,000 for the purpose of purchasing and constructing a shed on Town property off Rt. 123 N for the purpose of storing emergency management and highway supplies. Funds to be used from the unassigned fund balance and not raised by taxes. Majority vote required. Recommended by the Board of Selectmen.

---

**Article 10     TRANSFER STATION VIOLATION FINES**

Shall the Town vote to establish fines for the unauthorized use of the Transfer Station of up to \$300 for the first offense and \$500 for each additional offense within a calendar year as provided in RSA 149:M? Majority vote required. Recommended by the Board of Selectmen.

---

**Article 11     Solid Waste**

To see if the town will vote to raise and appropriate the sum of \$292,400.00 for all recycling, solid waste and related expenses for the ensuing year for the Stoddard Transfer Station, use of the Washington Transfer Station by certain residents and for hazardous waste disposal services provided by the City of Keene and Town of Washington. Majority vote required. Recommended by the Board of Selectmen.

---

**Article 12     Fire Department**

To see if the town will vote to raise and appropriate the sum of \$134,802.00 for the operating budget of the Stoddard Fire & Rescue Department. Majority vote required. Recommended by the Board of Selectmen.

---

**Article 13     Ambulance**

To see if the town will vote to raise and appropriate the sum of \$15,500.00 for providing ambulance services and other related services. Majority vote required. Recommended by the Board of Selectmen.

---

**Article 14     Emergency Management**

To see if the town will vote to raise and appropriate the sum of \$11,500.00 for the operating budget of Emergency Management. Majority vote required. Recommended by the Board of Selectmen.

---

**Article 15     Cemetery CRF**

To see if the town will vote to establish a Cemetery Capital Reserve Fund under the provisions of RSA 35:1 for unanticipated maintenance and/or expansion planning expenses and to raise and appropriate the sum of \$2,500.00 to be placed in this fund. Further, to name the Cemetery Commission and/or the Selectmen as agents to expend from said fund. Recommended by the Board of Selectmen. Majority vote required.

---

---

**Article 16 Cemeteries**

To see if the town will vote to raise and appropriate the sum of \$18,590.00 for the operating budget of the cemeteries. Majority vote required. Recommended by the Board of Selectmen.

---

**Article 17 Conservation Commission**

To see if the town will vote to raise and appropriate the sum of \$4,800.00 for the operating budget of the Conservation Commission. Majority vote required. Recommended by the Board of Selectmen.

---

**Article 18 Unexpended funds to Conservation Commission**

To see if the town will vote to authorize the conservation commission to raise and appropriate \$500 to retain the unexpended portion of its 2022-2023 budget as authorized by RSA 36-A:5, said funds to be placed in the conservation fund account held by the municipal treasurer (RSA 41:29).

---

**Article 19 Lake Host Program**

To see if the town will vote to raise and appropriate the sum of \$19,800.00 for the Lay Monitoring, Lake Host Programs and water testing. Majority vote required. Recommended by the Board of Selectmen.

---

**Article 20 Davis Public Library**

To see if the town will vote to raise and appropriate the sum of \$53,205.00 for the operation of the Davis Public Library. [Per RSA202-A:11, the funds raised and appropriated, other than payroll and utilities, shall be paid over to the Library Trustees pursuant to a payment schedule as agreed upon by the Library Trustees and the Selectmen.] Majority vote required. Recommended by the Board of Selectmen.

---

**Article 21 Southwestern Community Services**

To see if the Town will vote to raise and appropriate the sum of \$1,406.00, for support of Southwestern Community Services. [Explanation: A non-profit agency which facilitates fuel assistance, weatherization and other related services to residents of Stoddard.] Majority vote required. Recommended by the Board of Selectmen.

---

**Article 22 100 Hundred Nights Shelter**

To raise and appropriate the sum of \$1,250.00, for the support of Hundred Nights, Inc. located in Keene, New Hampshire, for services provided to Stoddard residents. Majority vote required. Recommended by the Board of Selectmen.

---

**Article 23 Home Healthcare**

To see if the Town will vote to raise and appropriate the sum of \$800, to Home Healthcare, Hospice and Community Services to support the continuance of visiting nurse and home health services being provided to the residents of Stoddard. Majority vote required. Recommended by the Board of Selectmen.

---

**Article 24 Monadnock Family Services**

To see if the Town will vote to raise and appropriate the sum of \$1,717.00, for Monadnock Family Services, a non-profit agency which provides quality mental health services to residents of Stoddard, which is requesting said amount to help underwrite the cost of services provided to residents. Majority vote required. Recommended by the Board of Selectmen.

---

**Article 25      Community Kitchen**

To see if the Town will vote to raise and appropriate the sum of \$973.00, for support of The Community Kitchen, Inc., located in Keene, New Hampshire. Majority vote required. Recommended by the Board of Selectmen.

---

**Article 26      Red Cross**

To see if the Town will vote to raise and appropriate the sum of \$1000, for support of the New Hampshire Region of the American Red Cross. Majority vote required. Recommended by the Board of Selectmen.

---

**Article 27      Stoddard Food Pantry**

To see if the town will vote to raise and appropriate the sum of \$5,200 for the purpose of funding the Stoddard Food Pantry. Majority vote required. Recommended by the Board of Selectmen.

---

**Article 28      Tiny Tummies**

To see if the town will vote to raise and appropriate the sum of \$2,000 for the purpose of funding Tiny Tummies, a non-profit food bank that supplies resources to the Stoddard Food Pantry. Majority vote required. Recommended by the Board of Selectmen.

---

**Article 29      Community Volunteer Transportation**

To see if the town will vote to raise and appropriate the sum of \$500.00 for the purpose of funding the Community Volunteer Transportation Company. Majority vote required. Recommended by the Board of Selectmen.

---

**Article 30      Adopt/Modify Disabled Exemption**

Shall the town modify the provisions of RSA 72:37-b, Exemption for the Disabled from property tax, based on assessed value for qualified taxpayers to remain at \$30,000, but increase allowable net income to not more than \$45,000 or if married, a combined net income of not more than \$67,000, and own net assets not in excess of \$95,000 excluding the value of the person's residence. Majority vote required. Recommended by the Board of Selectmen.

---

**Article 31      250th Celebration**

To see if the town will vote to raise and appropriate the sum of \$18,000 for the purpose of funding the town's 250th birthday celebration. This is a special warrant article per RSA 32:3, VI. These funds will remain non-lapsing until the start of fiscal year 2025. Majority vote required. Recommended by the Board of Selectmen.

---

**Article 32      FIRE DEPARTMENT VEHICLE CAPITAL RESERVE FUND.**

To see if the Town will vote to raise and appropriate the sum of \$25,000 to be added to the Fire/Rescue Vehicle Capital Reserve fund previously established. Majority vote required. Recommended by the Board of Selectmen.

---

**Article 33      Emergency Capital Reserve Fund**

To see if the town will vote to raise and appropriate the sum of \$10,000 to be placed in the Emergency Capital Reserve Fund, previously established, for the purpose of funding unexpected losses or repairs to town buildings or equipment that require immediate attention and cost over \$5,000. Majority vote required. Recommended by the Board of Selectmen.

---

**Article 34      Building CRF**

To see if the Town will vote to raise and appropriate the sum of \$10,000, to be placed in the Building Expendable Trust, previously established. Majority vote required. Recommended by the Board of Selectmen.

---

**Article 35     Roads and Bridges CRF**

To see if the Town will vote to raise and appropriate the sum of \$20,000, to be placed into the Bridge and Roadway Capital Reserve Fund, previously established. Majority vote required.  
Recommended by the Board of Selectmen.

---

**Article 36     Other**

To transact any other business that may legally come before this meeting.



TOWN OF STODDARD PROVAL PROPERTY  
LISTING A S OF 4/15/2024

	Map/lot	CU	Land	Acres	Total Assessed
1A2-F109216 SHEDD HILL ROAD LLC	105-24		\$2,000	0.01	\$2,000
1216 SHEDD HILL ROAD LLC	105-45		\$50,600	1.50	\$181,330
18 BRIDGE HILL LLC	118-11		\$34,110	1.30	\$88,710
194 EVA LANE REALITY TRUST	121-16		\$42,000	0.45	\$239,590
194 EVA LANE REALITY TRUST	121-04		\$74,250	0.37	\$75,560
ADALEN, RICHARD & SHARON	413-03.1	CU	\$11,560	227.20	\$11,560
ABBOTT, MICHAEL	415-29830		\$133,380	0.77	\$176,120
ABERT, THOMAS	423-8		\$64,450	14.50	\$708,980
ABERT, THOMAS & SUSAN	423-9		\$42,750	20.00	\$46,830
ADAMS, HUNTER & KIMBERLY TRSTEE	134-24&43		\$155,420	0.31	\$304,010
AGATI, GIACOMO & MARGARET	137-36		\$98,560	0.27	\$189,930
AHNTHOLZ, ROSS & MARGARET	127-22		\$181,750	0.37	\$282,780
AHO-RICE, MELISSA & DARREN RICE	121-22.7		\$19,400	0.44	\$19,400
AHO-RICE, MELISSA & DARREN RICE	121-23		\$224,900	0.99	\$352,990
ALBERT FAMILY REVOCABLE TRUST	122-8		\$55,860	0.56	\$89,350
ALEXANDER, GREGORY & JENNIFER	116-17		\$19,200	2.00	\$20,990
ALEXANDER, GREGORY & JENNIFER	116-18		\$19,320	2.10	\$19,320
ALLEN, CHAD	408-26		\$50,720	1.60	\$213,770
ALLEN, GARY & GERALD	108-10		\$52,600	3.40	\$213,480
ALLEN, JASON	101-3&4		\$50,000	1.00	\$90,430
ALLEN, RONALD & PATRICIA TRSTEE	124-13		\$166,680	0.51	\$227,950
ALLEN, STACEY & TIMOTHY	114-07		\$180,500	0.24	\$248,940
ALLEN, STACEY & TIMOTHY	114-10		\$22,870	1.10	\$22,870
AMES, ANNE	421-23		\$15,010	0.81	\$15,010
ANDERSON, BRIAN & JESSICA	113-22		\$190,480	1.40	\$493,010
ANDERSON, DEBORAH	127-38		\$195,480	1.40	\$416,390
ANDERSON, JAMES & EWELS, BARBARA	115-72		\$20,120	1.10	\$20,120
ANDERSON, JAMES & EWELS, BARBARA	115-52		\$190,250	1.21	\$373,710
ANDERSON, TREVOR	110-39&40		\$53,840	4.20	\$238,090
ANDORRA FOREST	410-9A-1		\$36,000	0.35	\$36,000
ANDORRA FOREST	410-9B-1		\$75,000	1.00	\$75,000
ANDORRA FOREST	407-1	CU	\$280	10.50	\$280
ANDORRA FOREST	410-9	CU	\$219,740	4,770.80	\$426,950
ANDORRA FOREST	407-3	CU	\$1,110	40.00	\$1,110
ANDORRA FOREST LP	407-4	CU	\$300	8.10	\$300
ANDORRA FOREST LP	415-8	CU	\$170	10.40	\$170
ANDORRA FOREST LP	415-9	CU	\$2,670	93.00	\$2,670
ANDORRA FOREST LP	415-10	CU	\$380	10.20	\$380
ANDORRA FOREST LP	415-11	CU	\$600	16.00	\$600
ANDORRA FOREST LP	409-1	CU	\$9,650	231.00	\$9,650
ANDORRA FOREST LP	415-14	CU	\$2,890	114.00	\$2,890
ANDORRA FOREST LP	417-3	CU	\$2,580	138.00	\$2,580
ANDORRA FOREST LP	410-9C		\$102,220	2.85	\$414,920
ANDORRA FOREST LP	410-9D		\$76,440	2.20	\$351,810
ANDORRA FOREST LP	410-6-B		\$0	0.00	\$324,980
ANDORRA FOREST LP	410-6A-1		\$61,500	2.25	\$61,500
ANDORRA FOREST LP	410-6B-1		\$53,120	3.60	\$53,120
ANDORRA FOREST LP	410-6C-1		\$58,650	3.00	\$58,650
ANDORRA FOREST LP	407-2	CU	\$270	7.60	\$270
ANDORRA FOREST LP	410-6	CU	\$149,410	4,114.15	\$209,790
ANGELL, MICHAEL & MARY	414-22		\$46,720	4.52	\$273,100
APK EXCAVATION, LLC	107-1		\$21,440	2.20	\$21,440
APRILE, ANTHONY J TRUST	418-65		\$840	0.14	\$840
ARKWOOD BEACH, LLC	139-2		\$5,930	1.20	\$5,930
ARPINO, CARMINE JR & DOROTHY	126-12		\$46,500	0.65	\$157,540
ARTHUR, CAROLYN & STEVEN	118-25		\$40,740	1.20	\$76,400
ASCANI, JUSTIN	117-26.1		\$46,620	2.35	\$247,820
ASCANI, STEVEN	109-7		\$20,960	1.80	\$20,960
ASH, HILARY	114-14		\$191,510	1.22	\$435,710
ASHWORTH, SETH	107-11.1		\$21,370	2.14	\$21,370
ATHEARN REVOC. TR, PETER	420-13.2	CU	\$40,550	2.30	\$121,380
ATKINSON, GARY & VIVAMORE, KIM	127-03		\$192,810	7.30	\$277,390
AUDUBON SOCIETY OF NH	423-12		\$55,950	45.00	\$55,950
AUGER, TIA & OATLEY, ANTHONY	417-1		\$32,070	16.00	\$32,070
AUSTIN, SCOTT & DALE TRTEES	101-071		\$171,000	0.45	\$282,230
AUSTON, CHRISTOPHER & BRIDGET	101-114&115		\$18,200	0.32	\$18,200
AUSTON, CHRISTOPHER & BRIDGET	101-88-90		\$185,800	0.54	\$269,600
AVERA, BENJAMIN SCOTT & DIANE	127-37		\$163,800	0.38	\$381,290
AXIS SPECIALTY FAB & SOURCING	127-18		\$25,740	0.25	\$62,420
AXIS SPECIALTY FAB & SOURCING	127-25		\$96,140	0.36	\$96,140
AXIS SPECIALTY FAB & SOURCING	127-20		\$17,070	0.58	\$17,070
AYRES, JAMES & KEIRA DURRETT	121-18		\$94,640	0.78	\$243,150
BABCOCK, AMANDA	107-11		\$53,420	3.85	\$187,190
BABINEAU, STEPHEN & BRENDA	111-15		\$38,880	0.47	\$206,010
BAILEYS ON THE ROCK TRUST	105-48		\$37,570	1.06	\$56,600
BAILEYS ON THE ROCKS TRUST	105-39&40		\$186,030	1.25	\$319,250
BAKER, DANIEL	411-12.12		\$55,850	18.70	\$150,660
BAKER, DUDLEY III & JEANNETTE	134-5	CU	\$50	1.30	\$50
BAKUN, DAVID & PAULA M	126-59		\$172,000	0.14	\$246,990
BALLINGER, HOWARD & MICHELLE	408-4		\$53,700	4.20	\$229,310
BALLOU, GARY & JASON	104-6		\$114,670	0.83	\$142,490
BALSIS, ROBERT & DIANE, RE1	113-17		\$174,990	0.71	\$263,670
BALSIS, ROBERT & DIANE, RE2	113-16		\$31,200	0.27	\$93,250
BARBARICS, JAMES/ DESROSIERES, AMY	411-11.4		\$55,400	5.50	\$248,950
BARDEN, JASON	116-23		\$41,320	2.10	\$46,910
BARKIE, DAVID	127-26		\$156,400	0.46	\$161,250
BARNARD, DOREEN	108-28		\$77,330	10.25	\$254,230
BARNES, NICHOLAS & ASHLEY	110-10		\$51,450	2.21	\$267,420
BARNHURST, KEVIN TRUSTEE	111-03		\$36,720	0.47	\$132,220
BARNHURST, KEVIN TRUSTEE	111-11		\$10,570	0.45	\$10,570
BARRELL, MARJORIE TRUSTEE	131-28&29		\$36,000	0.35	\$127,810
BARRETT, JAMES REV TRUST	119-4		\$41,600	2.33	\$295,820
BARTOLOTTA, GREGORY & JOANN	137-47&59		\$232,180	0.36	\$494,430
BARTOLOTTA, GREGORY & JOANN	137-49&58		\$244,340	0.68	\$728,850
BARTON, BRIAN & REGINA	139-28&33		\$211,500	0.20	\$366,870
BATES, PAUL & ANDREE	122-9		\$58,380	0.67	\$215,940
BAULIS, ELEANOR	135-14		\$42,600	0.46	\$202,510
BEALL, MARK & DIANE	422-12.22		\$48,130	3.61	\$50,130
BEAM JR, RICHARD	117-16		\$50,480	1.40	\$208,250
BEAUDIN, MATTHEW & ALEXIS	131-32&33		\$49,800	0.98	\$248,610
BECKWITH, HARRIET, TRUSTEE	135-37&38		\$151,160	0.59	\$219,660
BECKWITH, TINA & JAMES	115-59&60		\$180,750	1.21	\$270,130
BEDARD, SCOTT & GINA	108-26		\$50,120	1.10	\$213,090
BEHLING, STEVEN & SUSAN	415-16.2		\$146,200	2.00	\$335,270
BEHM, JAMES E. & MARGARET A.	106-2		\$56,840	6.70	\$240,240
BELANGER, MICHAEL	115-48		\$13,320	0.48	\$13,320
BELANGER, MICHAEL & HEIN, LORIE	115-41		\$16,920	1.77	\$16,920
BELANGER, MICHAEL & HEIN, LORIE	115-45-47		\$185,800	0.79	\$309,600
BELL, BRUCE & KAREN	408-9		\$59,710	2.84	\$253,180
BELL, BRUCE & KAREN	106-18		\$188,220	1.10	\$244,030

TOWN OF STODDARD PROVAL PROPERTY  
LISTING A S OF 4/15/2024

	Map/lot	CU	Land	Acres	Total Assessed
BELL, TARA & RONELL	128-7		\$45,320	0.77	\$232,490
BELLAND, MARC & DIANE	118-47		\$48,900	0.89	\$133,800
BELLAND, MARC & DIANE	118-44		\$2,400	2.00	\$2,400
BELLAND, MARC & DIANE	118-46		\$45,220	0.76	\$241,260
BELTZ, WILLIAM & FRANCES TRSTEE	134-22		\$45,300	0.53	\$143,230
BELTZ, WILLIAM & FRANCES TRSTEE	134-27		\$32,500	0.04	\$32,500
BENNETT, SCOTT & CUNHA, JEWEL	111-34		\$50,720	1.60	\$192,530
BENNETT FAMILY COTTAGE TRUST	101-74		\$153,900	0.27	\$238,280
BERNOIT, LAURIE & BRIAN	101-41-43		\$135,660	0.77	\$207,630
BERGERON, KENNETH TRUSTEE	137-1		\$104,000	0.05	\$184,160
BERGERON, KENNETH TRUSTEE	137-2		\$27,000	0.07	\$27,000
BERNIER, DAVID ETAL	131-40		\$47,300	0.73	\$116,710
BERNIER, DENISE TRUSTEE	120-5		\$63,220	1.60	\$215,510
BERNIER, GERARD TRUSTEE	123-1		\$52,640	5.28	\$217,190
BEVERSTOCK, CAROLINE	423-15		\$16,980	1.50	\$16,980
BEYER, ALFRED JR & NIKKI	107-18		\$50,600	1.50	\$190,570
BEZIO, PHILIP	101-17&18		\$45,600	0.56	\$184,760
BILODEAU, JENNIFER TRUSTEE	112-16		\$177,650	1.00	\$353,360
BIRCH POINT OWNERS	134-31		\$0	0.21	\$0
BISHOP, PAULA	126-70		\$73,440	0.54	\$109,750
BISSELL, JAMES & LAURIS	137-66		\$50,980	1.82	\$415,640
BLAIR, ROBERT III & ELLEN	126-14		\$50,120	1.10	\$138,830
BLAKE, ANN & MICHAEL RANDAL	120-29		\$55,140	1.12	\$265,620
BLOCK, JONATHAN & CYNTHIA	115-38 & 39		\$16,020	0.78	\$16,020
BOBEK, LISA	103-12		\$14,630	0.45	\$14,630
BODGE, FREDERICK & ELIZABETH	131-41		\$14,670	0.82	\$14,670
BODIAN, JOSHUA	115-1		\$50,880	1.73	\$118,840
BOHLEN, LYNN	124-36		\$94,910	2.90	\$241,260
BOHLEN, LYNN	124-37		\$11,880	0.05	\$11,880
BOHLEN, LYNN	124-33		\$174,090	0.43	\$303,870
BOHLEN, LYNN	124-1		\$52,450	3.04	\$143,380
BOLDUC, WAYNE & BELINDA	118-1		\$50,960	1.80	\$281,170
BORLAND REVOC. TRUSTS OF 2008	124-35		\$186,600	0.58	\$394,840
BORLONGAN, PERSIVAL & KIM	134-30		\$176,600	0.58	\$322,240
BOTSOK, THOMAS	125-2		\$50,600	1.50	\$82,140
BOUCHER, JOHN & BRENDA	113-30&33		\$44,400	0.49	\$128,320
BOUDREAU, DAVID	422-20.2		\$51,300	6.25	\$186,320
BOURASSA, PAUL & MICHELLE	115-51		\$152,120	1.10	\$250,430
BOURN FAMILY TRUST	134-6		\$49,200	0.92	\$118,570
BOWMAN, ROBERT & SUZANNE ETAL	122-26		\$171,430	1.36	\$273,210
BOWRING, MARGARET	136-23		\$42,400	0.07	\$42,400
BOWRING-PRICE, MARGARET	136-25		\$14,960	0.37	\$14,960
BRAGG, KEVIN & DONALD TRUSTEE	104-17		\$146,820	0.19	\$192,440
BRANON, BRIAN & DONNA TRUSTEE	101-34-36		\$180,500	0.75	\$335,970
BRANON, BRIAN	101-15		\$20,550	0.78	\$20,550
BRAUSCH, DANIEL & MARY	112-14		\$209,120	1.10	\$889,540
BRIDGES, AMANDA & TRISTAN	107-2		\$52,280	2.90	\$178,800
BRISCOE, VINCENT	111-5		\$20,480	1.40	\$20,480
BROOKS KEVEN & BONNIE	408-23		\$54,400	10.00	\$231,760
BROTHERHOOD OF HOPE, INC	424-18B		\$0	5.38	\$30,610
BROWN, DAVID & CARLEEN	131-19		\$30,000	0.25	\$123,470
BRYER, BRENDA TRUSTEE	412-7		\$92,140	21.77	\$318,200
BRYER, AARON	413-7.2		\$2,840	5.64	\$2,840
BRYER, CHRISTINE	422-12.4		\$52,340	5.03	\$184,050
BUCKOVITCH, MARK & LONA	127-10		\$46,500	0.37	\$94,140
BUKOVCAN, MILOSH & SHAHRZAD TRST	121-10		\$195,750	0.40	\$446,700
BUNKER, BETHANY	408-8		\$30,000	0.25	\$162,490
BUNKER, DANIEL	118-39		\$51,320	2.10	\$322,720
BUNKER, GENE ESTATE	108-7		\$62,760	5.30	\$106,500
BUNN, RICHARD & PRISCILLA, TRSTEE	114-13		\$225,460	1.90	\$473,910
BURG, CHRISTOPHER	120-16		\$55,550	1.46	\$212,130
BURGE, MARIA	118-26		\$49,800	0.98	\$87,910
BURKE, CAROL & DAVID	101-107		\$18,700	0.37	\$37,100
BURKE, CAROL & DAVID	101-102&103		\$167,000	0.32	\$239,910
BURKE, STEPHEN & MARIA	117-17		\$50,480	1.40	\$131,840
BURKE, THOMAS & JULIE	120-14.4		\$119,930	2.50	\$284,070
BURR, HAROLD & MARGO TRUSTEE	103-8		\$155,930	0.40	\$265,620
BURR, HAROLD & MARGO TRUSTEE	103-9		\$17,550	0.22	\$17,550
BURR, THOMAS & JENNIFER	111-8		\$13,600	0.36	\$36,310
BURR, THOMAS & JENNIFER	111-9		\$35,100	0.40	\$251,180
BURTON, CYNTHIA	103-14&15		\$150,850	2.05	\$200,800
BUSH, JEFFREY & ANGELA	123-2		\$53,960	4.30	\$308,820
BUSH, WAYNE & LISA	101-86&87		\$166,250	0.40	\$247,090
CADDIGAN, ANTHONY	109-11		\$52,040	2.70	\$184,650
CADORETTE, DYLAN	111-6		\$51,510	2.40	\$192,940
CAHILL, EVA & CAHILL, PETER	415-34-35		\$145,780	1.65	\$241,190
CALDER, SANDRA	110-9		\$45,740	1.62	\$239,510
CALDERARA, DAWN & COUTURIER, MARK	131-11		\$42,600	0.46	\$59,630
CALDERWOOD REAL ESTATE GROUP	422-20.3		\$84,850	5.04	\$273,740
CALDERWOOD REAL ESTATE GROUP	422-5		\$47,180	12.44	\$47,180
CALDERWOOD REAL ESTATE GROUP	422-5.1		\$46,200	2.00	\$142,060
CAMPBELL, CANDIA ETAL	104-12		\$142,470	2.40	\$189,470
CAMPBELL, LEO & PATRICIA, TRUSTEE	414-7.2	CU	\$61,240	10.20	\$352,200
CAMPBELL, LEO & PATRICIA, TRUSTEE	414-7.32	CU	\$80	2.15	\$80
CANN, JOHNATHAN	108-6		\$51,080	1.90	\$223,730
CANNON, JONATHAN	423-13		\$5,290	0.84	\$5,290
CANTO, JOHN	125-4		\$17,130	0.24	\$25,330
CANTO, JOHN	125-5		\$167,200	0.22	\$293,110
CAPELLE FAMILY TRUST, CAROLE	139-46		\$314,100	2.70	\$827,800
CARBONE, SCOTT & ALANA	130-19		\$60,480	0.38	\$167,670
CARDILLO, PETER & MELBA	117-7		\$48,540	1.87	\$204,000
CARDOZA, JAMES & BEVERLY	123-9		\$39,060	2.30	\$48,660
CARIGNAN, HEIDI & DAVID	125-9		\$198,650	1.80	\$473,070
CARLISLE STODDARD, LLC	421-11.2		\$221,000	61.50	\$1,013,910
CARLISLE, CAROL	408-2		\$64,350	9.23	\$351,220
CARLISLE, ALAN TRUSTEE	113-58		\$46,900	0.69	\$163,090
CARLISLE, DON TRUSTEE	138-13		\$252,800	1.98	\$326,890
CARLOTTO REALTY TRUST	101-49		\$196,260	0.64	\$283,120
CARLSON, KEITH & TINA	422-2.2	CU	\$270	11.00	\$270
CARLSON, KEITH & TINA	422-1		\$54,920	5.10	\$236,920
CARLSON, KEITH & TINA	422-2.12	CU	\$1,120	41.50	\$1,120
CARMICHAEL, GARY & PAULA, TRUSTEE	102-54		\$161,980	5.98	\$345,390
CARPENTER, JUSTIN & BARBARA	104-9		\$185,340	1.11	\$268,380
CARRAS, PETER & DEBRA	126-71		\$134,610	0.74	\$278,770
CARROL, CODY	135-39&40		\$39,020	0.59	\$121,200
CARROLL, DAVID	126-18		\$36,600	0.36	\$140,550
CARROLL, ROSALLA	421-9.2		\$56,670	9.54	\$203,010
CARTER, HAROLD JR & ELISE TRUST	126-29		\$176,830	1.90	\$284,850
CARUSO, JAMES & MARIE	124-2&32		\$174,330	0.44	\$332,380
CASHMAN, MICHAEL & AMIE	116-24		\$48,270	1.80	\$248,550

TOWN OF STODDARD PROVAL PROPERTY  
LISTING A S OF 4/15/2024

	Map/lot	CU	Land	Acres	Total Assessed
CASS, SHARIL TRUSTEE	422-2.14		\$51,200	2.00	\$244,350
SMITH, CASSANDRA/MARSH, SHAWN JR	125-1		\$50,840	1.70	\$205,980
CASSETTA, JEFFREY & KRISTEN	102-80		\$109,480	0.49	\$112,330
CAVALLERO, LYNNE	104-18		\$158,290	0.25	\$248,560
CAVALLERO, RICHARD & LYNN	104-30		\$22,000	0.01	\$22,000
CAVALLERO, RICHARD & LYNN	105-41		\$157,480	1.61	\$685,410
CAVELLERO, RICHARD ETAL	104-13		\$17,100	0.07	\$17,100
CERBONE, MATTHEW & REBECCA	422-15.1	CU	\$47,680	28.00	\$231,750
CHAFFEE, ROGER TRUSTEE	102-2855		\$144,650	6.28	\$144,650
CHAFFEE, RUFUS & JOAN	139-3844		\$187,920	0.17	\$256,160
CHAMBERLAIN, CHRISTOPHER	414-21		\$93,000	53.00	\$289,890
CHAMBERLAIN, MARILYN	116-26&27		\$43,740	3.70	\$176,610
CHAMPNEY, ROBERT SR & SUSAN	420-32		\$34,560	0.47	\$92,600
CHAMPNEY, RONALD & AMY	422-4.3		\$53,490	3.91	\$244,400
CHAMPNEY, KRISTEN & MICHAEL	422-4.1		\$51,820	2.52	\$192,820
CHANDLER, PAULA ADAMS	126-67		\$45,130	1.11	\$142,900
CHAPMAN, KAYLA & DONALD TRUSTEE	130-3		\$85,280	11.40	\$107,500
CHAPPELL, JULIE	121-15		\$59,500	0.76	\$220,160
CHASE, ALEXANDER & MEGHAN	109-6		\$50,600	1.50	\$244,060
CHEERY, MICHAEL	119-1		\$50,960	1.80	\$208,330
CHEVERIER, JOSEPH	113-67		\$45,400	0.54	\$82,100
CHICONE, GEORGE	101-57&58		\$167,400	0.55	\$224,630
CHISHOLM, RUSSELL & KRISTIN	127-31		\$174,800	0.46	\$273,900
CHRISTIE, BARBARA	113-13		\$140,110	0.35	\$161,350
CIAFONE, JUDITH	114-9		\$226,010	1.84	\$581,380
CLARK, DENNIS & CAROL	131-10	CU	\$10	0.39	\$10
CLARK, DENNIS	414-32	CU	\$38,590	41.22	\$96,650
CLARK, DENNIS JR	134-8		\$27,760	2.01	\$27,760
CLARK, DENNIS JR	414-23		\$4,020	5.70	\$4,020
CLARK, DENNIS JR	134-1.2		\$63,050	14.50	\$206,250
CLARK, DENNIS SR & CAROL	131-9	CU	\$53,510	44.00	\$202,670
CLARK, DONNA	114-3		\$193,300	1.77	\$521,890
CLARK, JOHN & PAULINE	408-25		\$55,200	16.00	\$73,510
CLARK, LEANNE TRUSTEE	115-2		\$50,360	1.30	\$284,080
CLARK, LEWIS	130-7		\$20,010	0.51	\$20,510
CLARK, LEWIS	130-8		\$14,140	3.30	\$14,140
CLARK, LEWIS	130-13		\$28,500	10.40	\$28,500
CLARK, LEWIS	130-14		\$51,680	2.40	\$196,080
CLARK, VIRGINIA TRUSTEE	116-7		\$22,600	1.50	\$22,600
CLARK, VIRGINIA TRUSTEE	117-20		\$41,340	1.70	\$47,530
CLARK, VIRGINIA TRUSTEE	117-21		\$14,840	1.70	\$14,840
CLARK, VIRGINIA TRUSTEE	117-19		\$15,200	0.52	\$15,200
CLEAVER, LESLIE & CHRISTOPHER	126-55		\$148,750	0.20	\$337,070
CLENNEY ESTATE C/O CLENNEY, PAMELA	418-28		\$130	0.11	\$130
CLEVELAND REVOC TRUST, BARBARA	113-57		\$46,900	0.69	\$123,260
CLIFFORD, TIMOTHY	418-22		\$890	0.16	\$890
CLINE, JOSHUA	419-7.22		\$54,210	2.43	\$290,270
CLINE, MARGARET TRUSTEE	419-7.21	CU	\$60,400	33.76	\$227,190
CLUNE, ANNE	125-11		\$47,000	0.70	\$112,000
CODMAN, EDWARD	420-3.1		\$71,160	12.71	\$163,150
CODY, ARTHUR & LINDA	422-12.21		\$52,570	3.14	\$124,740
COFFE, THOMAS	414-7.5		\$70,920	5.10	\$302,230
COHEN, SUSAN & TOD ALAN	103-11		\$57,510	0.38	\$57,510
COHN, BARBARA	119-21		\$35,450	0.52	\$35,450
COHN, BARBARA	119-22		\$127,540	0.48	\$177,470
COHN, BONNIE TRUSTEE	105-4		\$183,800	0.69	\$273,200
COHN, BONNIE TRUSTEE	113-39		\$95,840	1.70	\$211,440
COLBERT, KEVIN & LISA TRUSTEES	137-30		\$111,250	0.12	\$187,580
COLBURN, ERIKA & PARROTT, RODNEY	106-4		\$57,160	3.80	\$232,680
COLE, EDWARD & JOANNE	104-28		\$173,000	0.36	\$244,290
COLLIER, STEPHEN	418-95		\$13,500	0.16	\$37,170
COLLINS, ROBERT & KELLY	402-1	CU	\$31,840	94.00	\$189,370
COLLINSWORTH, ROBERT & KATHLEEN	126-44		\$14,930	0.18	\$22,010
COLLINSWORTH, ROBERT & KATHLEEN	126-49		\$173,000	0.16	\$261,700
CONGDON, WILLIAM & JUNE TRUSTEES	114-4		\$203,690	1.99	\$390,450
CONGREVE, WENDY ETAL	119-43		\$36,650	0.64	\$36,650
CONGREVE, WILLIAM & JEAN ETAL	119-42		\$180,050	3.00	\$323,230
CONKLIN, DWIGHT	119-40		\$84,000	0.26	\$183,360
CORMIER, KEVIN & BERNARD, GINO	121-22.3		\$26,420	2.16	\$26,420
CORMIER, KEVIN TRUSTEE	120-11		\$225,460	1.38	\$628,520
CORRIVEAU, MICHAEL JR	118-22		\$49,180	2.40	\$151,270
COSTA, AARON	126-19		\$50,240	1.20	\$198,980
COSTIGAN, ALAN & DRURY, MARIE-INES	109-5		\$50,840	1.70	\$190,470
COSTIN, CLAIRE & DAVID III TRUSTEES	139-30&32		\$244,050	3.10	\$628,720
COURCHESNE, BENJAMIN	116-15		\$50,720	1.60	\$192,580
COURTNEY, JOHN & MARIA	105-32&33		\$180,800	0.54	\$219,160
COYNE, JOHN & COHEN-COYNE, SUSAN	103-13		\$116,000	0.34	\$148,880
CRAIG, NANCY ETAL	137-10		\$144,400	0.08	\$221,300
CRICHTON, DENNIS TRUSTEE	119-19		\$10,700	0.19	\$10,700
CRICHTON, DENNIS TRUSTEE	119-12		\$51,010	1.84	\$268,520
CRISMAN, EDWARD & JANENE	424-29		\$53,720	4.10	\$283,730
CROAN, PETER	102-63&64		\$160,550	0.34	\$239,350
CROSBY, AISLINN & BRENDAN	117-25		\$51,440	2.20	\$174,190
CROSS, MIRLE	422-12.1	CU	\$1,460	18.70	\$1,460
CROSS, TIMOTHY	102-43		\$38,500	0.15	\$38,500
CROWELL, JOSEPH & JANE	102-56		\$166,550	0.99	\$423,670
CURRAN, ARLENE/DEVILIN, PETER TRSTEE	105-1		\$127,020	0.84	\$354,380
CURRAN, JAMES & NANCY	101-39		\$16,030	0.21	\$39,810
CURRAN, JAMES & NANCY	101-53		\$151,000	0.19	\$335,480
CURRAN, RYAN	101-49.1		\$0	0.47	\$0
CURRAN, SAMANTHA	101-40		\$34,800	0.33	\$115,790
CURRAN-THOMPSON, JESSICA	101-46		\$135,850	0.14	\$203,280
CURRIE, ALEXIA TRUSTEE	116-30		\$48,700	2.00	\$270,330
CURTIS, LAWRENCE & ROSEMARIE	107-17		\$50,480	1.40	\$153,820
CUSHING, KAREN TRUSTEE	120-1.1		\$57,450	3.04	\$192,020
CUSHNA, BRUCE & ELIZABETH ETAL	410-1&2.2		\$54,810	38.70	\$54,810
CUSHNA, BRUCE & ELIZABETH ETAL	410-3		\$21,060	3.38	\$21,060
CUSHNA, BRUCE & ELIZABETH ETAL	415-15		\$51,160	1.97	\$144,240
CUSHNA, BRUCE & ELIZABETH ETAL	415-16.7		\$19,310	3.34	\$19,310
CZUPRYNA, DENISE & MARK	118-24		\$44,460	4.30	\$160,830
DABROWSKI, ROBERT & MARLENE	137-39		\$238,000	0.23	\$343,430
DAHLBERG, DAVID & CAROL	411-11.7	CU	\$75,650	12.45	\$569,300
D'ARCY, JAMES JR & SUSAN	115-76		\$47,310	0.98	\$113,620
DARDANI, NOEL	139-52&53		\$220,300	0.98	\$319,090
DARLENE LOUCHART TRUST	136-18&19		\$126,260	0.61	\$193,420
DAVENPORT, GEORGE & LISA	116-3		\$62,720	3.27	\$225,910
DAVID, MARK & JESSICA	123-6		\$51,200	2.00	\$235,510
DAVIS REVOCABLE TRUST	102-59		\$159,600	0.33	\$291,670
DAVIS, JAMES & SANDRA	122-27		\$171,430	1.36	\$270,020
DAVIS, JEFFERY & CAROLYN	138-19&20		\$231,000	0.16	\$348,680

TOWN OF STODDARD PROVAL PROPERTY  
LISTING A S OF 4/15/2024

	Map/lot	CU	Land	Acres	Total Assessed
DAVIS, JEFFERY & CAROLYN	138-40-42		\$15,050	0.57	\$18,720
DAVIS, THOMAS	115-23		\$37,800	0.45	\$199,250
DAVISON, TIMOTHY & CLAIRE	136-39		\$121,800	0.62	\$121,800
DAVISON, TIMOTHY & CLAIRE	136-40-42		\$175,930	1.15	\$305,270
DEANGELIS, EDSON & VIRGINIA TRUST	139-24&25		\$220,680	0.38	\$335,530
DELOREY, DANIEL IV & TARA	110-36		\$52,280	2.90	\$339,190
DELOS LAKESIDE LLC	127-49		\$160,200	0.26	\$362,260
DELUDE, RICHARD	421-25	CU	\$2,570	33.00	\$2,570
DELUDE, RICHARD	421-16	CU	\$5,850	77.00	\$5,850
DEMASI, ANDREW & GAIL	424-35		\$56,920	6.77	\$602,250
DEMASI, ANDREW & GAIL	418-14		\$770	0.11	\$770
DEMASI, ANDREW & GAIL	418-15		\$770	0.11	\$770
DEMASI, ANDREW & GAIL	418-10		\$930	0.18	\$930
DEMASI, ANDREW & GAIL	418-11		\$820	0.13	\$820
DEMASI, ANDREW & GAIL	418-13		\$890	0.16	\$890
DEMASI, ANDREW & GAIL	418-12		\$18,450	2.16	\$18,450
DEMERS, DAVID & MARCIA	416-1	CU	\$710	27.00	\$710
DEMINICO, KAREN	138-28&29		\$218,520	0.32	\$426,810
DER MANOUJELIAN, GREG	421-17		\$132,200	120.00	\$283,730
DERBY, TROY M	420-3.2		\$51,440	2.20	\$184,620
DESTEFANO, DAVID & DA COSTA, SAMIA	111-35		\$20,320	2.10	\$20,320
DETURRIS, CHRISTINA & MATTHEW	111-19		\$43,340	1.70	\$225,090
DEWITT, LATIMER III & DIANE TRUSTEE	120-37		\$58,200	9.00	\$87,560
DEY, ANDREW & ANNETTE	134-33		\$116,010	0.41	\$141,380
DICORCIA REVOCABLE TRUST, ARLENE	112-6		\$57,740	1.20	\$259,300
DILLON, THOMAS & KAREN	134-7		\$46,700	0.67	\$269,500
DIMEGLIO, OLGA & PASQUALE	139-16&17		\$98,000	0.25	\$330,290
DIONNE, NICHOLAS & STEPHANIE	129-14.2		\$52,840	3.37	\$225,670
DIONNE, PAUL & PAMELA	108-17		\$52,500	3.20	\$190,550
DISCALA, MICHAEL & KAREN TRUSTEE	132-11		\$151,830	2.30	\$208,560
DOBSON, THOMAS & JEAN TRUSTEE	137-31		\$97,100	0.22	\$202,930
DOHERTY, RICHARD TRUSTEE	111-10		\$16,200	1.00	\$16,200
DOLAN, PHILIP & TIMOTHY TRUSTEE	122-14		\$96,440	2.20	\$299,610
DOREMUS, NATHAN	113-35		\$158,840	0.42	\$218,970
DORMAN & MCGONAGLE REV TRUST	133-17		\$175,820	1.06	\$501,760
DOUGAL, MARY TRUSTEE	114-2		\$207,500	4.50	\$355,370
DOUGENECK, BARBARA TRUSTEE	119-30		\$171,220	1.18	\$357,640
DOUGENECK, BARBARA TRUSTEE	119-32		\$25,500	0.70	\$25,500
DOUGLAS, CHRISTOPHER & JILL	122-32		\$168,660	0.87	\$471,190
DOWLING, DAMIAN & CANDICE	131-15		\$176,950	2.00	\$559,960
DOWNEY, PAUL, JESSE	114-15		\$51,560	2.30	\$246,500
DOWNING, SORRELL & JEFFREY TRUSTEE	127-21		\$8,200	0.22	\$8,200
DOWNING, SORRELL & JEFFREY TRUSTEE	127-6	CU	\$99,700	22.20	\$395,830
DOWNS, HEIDI	112-13		\$198,550	1.00	\$303,730
DOWSETT, PATRICK & AMY	422-12.2		\$52,030	2.69	\$260,000
DOYLE, THOMAS & APPLETON, LISA	421-13		\$45,250	1.10	\$242,340
DOYON, MICHAEL & TIFFANY	108-13		\$51,320	2.10	\$205,890
DRINKWATER, JOHN & EDITH	118-53		\$45,720	1.60	\$250,750
DUBREUIL-FLANAGAN TRUST, SAMANTHA	113-59		\$46,900	0.69	\$181,500
DUFF, JENNIFER & MICHAEL	115-66		\$172,520	0.58	\$270,550
DUFF, JENNIFER & MICHAEL	115-67		\$21,920	2.58	\$21,920
DUFF, JENNIFER & MICHAEL	119-20		\$91,140	0.32	\$91,140
DUMOULIN, PETER & CHRISTINA	122-13		\$31,200	0.27	\$110,760
DURAL, BRUCE & LEBLANC, JEFFREY	107-10		\$25,520	5.60	\$25,520
DURAND FAMILY REV TRUST	135-19		\$27,330	0.17	\$102,580
DURAND FAMILY REV TRUST	135-17		\$37,200	0.37	\$51,620
DURAND FAMILY REV TRUST	125-22		\$25,120	1.10	\$25,120
DURAND, RAYMOND & NOREEN	135-9		\$42,000	0.45	\$196,890
DURAND, RAYMOND & NOREEN	135-33		\$15,630	0.03	\$15,630
DURAND, RAYMOND & NOREEN	135-28		\$15,630	0.03	\$15,630
DURAND, RAYMOND & NOREEN	135-13		\$19,100	0.41	\$19,100
DURGIN, RHONDA ELLEN & SHAWN LEE	107-15		\$48,720	4.10	\$226,620
DURWARD, KATHLEEN KENNETH TRUSTEE	125-23		\$58,740	5.12	\$244,350
DWYER, DAVID & ALINE	118-8		\$64,420	2.60	\$217,130
DWYER, DAVID & ALINE ETAL	118-6A		\$5,690	1.00	\$5,690
DWYER, MAURICE & JANICE	131-2		\$39,780	0.68	\$176,950
EATON, DIANA TRUSTEE	132-2		\$86,050	3.82	\$93,830
EATON, DIANA TRUSTEE	132-7		\$5,180	1.07	\$5,180
EDGEComb, HANNAH & JOSHUA	412-8		\$58,980	3.96	\$117,680
EDSON, PHILIP & LOUISE	131-16.1		\$2,690	0.79	\$2,690
EDSON, PHILIP & LOUISE	131-17&18		\$3,130	1.71	\$3,130
EDSON, PHILIP & LOUISE	131-22&23		\$48,100	0.81	\$95,080
EDSON, PHILIP & LOUISE	131-24		\$8,130	1.10	\$8,130
ELLIOTT, JAMES JR & CANDACE	408-17		\$26,240	7.70	\$26,240
ELLIOTT, JAMES & CANDACE	408-21.2		\$49,850	5.10	\$315,360
ELLIOTT, RANDAL	408-21.1		\$52,300	5.00	\$166,200
ELLIS, WALTER	420-29		\$50,120	1.10	\$133,810
ELLIS, DANIEL & KATHLEEN	128-6		\$50,000	1.00	\$229,240
EMBREY 2008 TRUST, EMILY	139-14&15		\$99,120	0.29	\$247,170
EMERALD PROPERTY, LLC	126-20		\$167,100	1.50	\$528,890
EMERSON, RANDALL & ANNE TRUSTEE	127-48		\$166,730	0.41	\$376,340
ENGLISH, MICHAEL	115-31		\$45,360	1.30	\$215,420
ENGLUND, ROBERT & ALFRIEDA TRUSTEE	139-47&48		\$235,500	1.60	\$728,540
ENZLER, JULIE	424-20		\$60,200	9.50	\$384,850
ENZLER, JULIE	424-24		\$56,360	6.30	\$259,240
ENZLER, JULIE	139-35		\$25,000	0.01	\$25,000
ENZLER, JULIE	424-23		\$71,640	3.20	\$415,020
ENZLER, JULIE	424-25		\$93,280	20.30	\$104,930
EVANS, JOSEPH & BARBARA	105-44		\$75,840	0.74	\$228,040
EVITTS, STEPHEN TRUST	415-16.4		\$117,580	2.32	\$453,920
EWELS, CAROLYN TRUSTEE	115-65		\$181,800	0.59	\$489,250
EXLEY, BRIAN	135-15&16		\$34,800	0.33	\$213,920
FABRIZIO, DEAN & KIMBERLY	126-3		\$51,260	0.42	\$272,450
FADDEN, RICHARD TRUSTEE	420-13.1	CU	\$54,440	12.60	\$323,490
FAFARD, MICHAEL & FAYE	107-20		\$50,480	1.40	\$269,740
FALCONE, CHARLES & MICHELINA	119-10		\$50,360	1.30	\$174,940
FALCONE, CHARLES & MICHELINA	108-24		\$24,920	5.10	\$24,920
FALCONE, CHARLES & MICHELINA	403-1		\$97,400	136.00	\$97,400
FALLON, JAMES & AMBER	126-57		\$157,950	0.21	\$210,290
FARRELL, SHAUN & MARGARET	102-12&13		\$21,150	0.84	\$21,150
FARRELL, SHAUN & MARGARET	102-16&17		\$35,400	0.34	\$68,440
FARRELL, SHAUN	102-22		\$13,830	0.15	\$13,830
FARRELL, SHAUN & MARGARET	102-14&15		\$20,030	0.53	\$20,030
FASCI, RITA	101-10		\$18,200	0.32	\$18,200
FASCI, RITA	101-11		\$17,600	0.26	\$17,600
FASCI, RITA	101-56		\$137,180	0.25	\$169,380
FAULKNER CHARLES & CHARLOTTE	410-6-A		\$0	0.00	\$212,650
FAULKNER CHARLES II TRUST	128-14		\$51,200	2.00	\$270,140
FAULKNER REVOCABLE TRUST	410-10	CU	\$2,830	101.00	\$2,830
FAULKNER REVOCABLE TRUST	414-5		\$18,660	0.92	\$18,660

TOWN OF STODDARD PROVAL PROPERTY  
LISTING A S OF 4/15/2024

	Map/lot	CU	Land	Acres	Total Assessed
FAULKNER REVOCABLE TRUST	414-4		\$22,940	4.00	\$22,940
FAULKNER, ROSEMARY	410-9-B		\$0	0.00	\$181,490
FAULKNER, ANNE & KING, ROBERT	417-5	CU	\$390	13.00	\$390
FAULKNER, ANNE & KING, ROBERT	417-8	CU	\$160	5.30	\$160
FAULKNER, ANNE & KING, ROBERT	417-9	CU	\$76,860	414.00	\$521,370
FAULKNER, CHARLES II TRUSTEE	415-27		\$92,000	0.42	\$92,000
FAULKNER, H KIMBALL	410-6-C		\$0	0.00	\$93,740
FAULKNER, NATHAN	410-9-A		\$0	0.00	\$276,870
FAULKNER, NICOLE	415-28		\$91,330	0.56	\$107,340
FEARNEY, GAIL & DALE	107-9		\$60,440	9.70	\$241,160
FEF, ROBERT	123-4		\$51,320	2.10	\$166,010
FENTON, TONI	112-1		\$53,180	6.30	\$257,480
FERNER, DAVID & BETTY JANE	116-32		\$41,320	2.10	\$228,830
FERNER, DAVID & BETTY JANE	116-31		\$17,320	2.10	\$17,320
FERNWOOD RD PROP OWNERS ASSOC	120-20		\$0	0.05	\$0
FERNWOOD RD PROP OWNERS ASSOC	120-19		\$0	0.05	\$0
FERNWOOD RD PROP OWNERS ASSOC	120-28		\$0	1.00	\$0
FERRIS, BRIDGITTE	111-28		\$45,960	1.80	\$210,130
FEYH, HAYLEY	421-6	CU	\$52,350	12.40	\$268,730
FIBERCAST CORPORATION	125-12		\$46,320	2.10	\$70,320
FIFIELD, HARRY	112-2		\$57,320	7.10	\$275,330
FINCH/CRAFTS REAL ESTATE TRUST	136-9		\$140,640	0.54	\$242,210
FIONDELLA, PAUL	113-9		\$134,100	0.78	\$199,460
FIONDELLA, PAUL	404-3	CU	\$12,580	30.00	\$12,580
FISH, JILL	421-28	CU	\$52,270	38.20	\$179,020
FISHER, FERN ETAL	109-17		\$53,720	4.10	\$181,980
FISKE, RALPH & JEAN TRUSTEES	119-31		\$169,100	0.46	\$374,310
FITCH, LAUREN & BRITT	111-26		\$52,840	3.37	\$175,780
FLANAGAN, HARRY III & ANITA	137-84		\$20,020	0.52	\$20,020
FLANAGAN, HARRY III & ANITA	137-13		\$0	0.02	\$0
FLANDERS, JOEL & LORI	137-71		\$19,300	0.43	\$20,110
FLEMING, MICHAEL	107-23		\$50,360	1.30	\$162,950
FLEMING, MICHAEL	107-24		\$20,000	1.00	\$44,110
FLEMING, MICHAEL	111-21		\$18,800	2.60	\$18,800
FLEMMING, DONALD TRUSTEE	133-15		\$166,250	0.50	\$215,210
FLEMMING, DONALD TRUSTEE	133-14		\$171,400	0.44	\$398,110
FLETCHER, ADAM & ANGELA	127-7		\$49,200	0.92	\$170,960
FLETCHER, LAURA	417-10		\$37,040	2.70	\$188,970
FLEURY, ROBERT & DAPHNE	103-10		\$211,170	1.53	\$310,590
FLEURY, ROBERT & DAPHNE TRUSTEES	101-6&7		\$49,000	0.90	\$65,320
FLEURY, ROBERT & DAPHNE TRUSTEES	101-12	CU	\$33,790	46.00	\$346,770
FUSS, MATTHEW & KATHLYN	424-14		\$25,680	6.19	\$25,680
FORCIER, THOMAS & LUCILLE	111-12		\$43,950	2.00	\$233,430
FORD, BRIAN & DEBORAH	137-88		\$51,840	2.53	\$229,020
FORREST, JAMES	118-10		\$95,120	1.10	\$194,700
FORSYTH, KEVIN & MAGGIE	133-8		\$172,000	0.45	\$269,650
FOSBERRY, CHARLES & LEIGH	126-39		\$40,860	0.54	\$234,990
FOSTER, KEITH & SUSAN TRUSTEES	420-22		\$65,700	15.60	\$283,000
FOSTER, KEITH & SUSAN TRUSTEES	420-21		\$10,100	0.70	\$10,100
FOUSER, NATHANIEL	128-11		\$52,770	5.53	\$214,400
FOUSER, NATHANIEL	410-11		\$25,940	4.61	\$25,940
FOX RUN ASSOCIATION	120-2		\$0	2.91	\$0
FOX RUN ASSOCIATION	120-14.1		\$0	2.10	\$0
FRANCIS, TIMOTHY	115-22		\$36,720	0.43	\$170,480
FRECHETTE, DAVID & SYDNEY	138-14&45		\$333,830	11.65	\$1,016,580
FRECHETTE, HENRY JR	138-15-18		\$314,600	0.64	\$485,760
FRECHETTE, HENRY JR	138-43&44		\$27,260	4.76	\$34,890
FRECHETTE, JACOB & JANE	138-10		\$254,800	0.62	\$594,960
FRECHETTE, JENNIFER & THOMAS	113-70		\$3,780	0.06	\$3,780
FRECHETTE, JENNIFER & THOMAS	113-73		\$48,500	0.85	\$308,430
FREEMAN, JACQUELINE & MATTHEW	123-8		\$41,700	4.50	\$27,590
FRENCH, CHRISTOPHER & COURTNEY	418-1		\$20,400	17.00	\$20,400
FRIOQUETTI, LEE ANN	113-63		\$50,120	1.10	\$222,690
GAGNON, GLENN & LAURA	106-15		\$50,860	3.80	\$222,490
GALBREATH FAMILY REALTY TRUST	135-55&57		\$14,330	0.41	\$15,180
GALBREATH FAMILY REALTY TRUST	135-56		\$72,470	0.26	\$120,250
GALEY, HELEN	408-16	CU	\$75,830	96.10	\$199,180
GALLANT, PATRICIA ETAL	101-44&45		\$159,600	0.33	\$283,400
GALLO, KAREN & MATTHEW	119-9		\$50,360	1.30	\$135,440
GALLO, MATTHEW & KAREN	422-6.1	CU	\$41,730	147.60	\$41,730
GALLO, MATTHEW & KAREN	422-7	CU	\$96,130	156.00	\$101,760
GALLUP & HALL	401-2		\$59,750	76.10	\$59,750
GALLUP, PATRICIA	137-82		\$20,220	0.72	\$20,220
GALLUP, PATRICIA	137-83		\$22,750	1.00	\$22,750
GALLUP, PATRICIA	137-85		\$50,000	1.00	\$101,280
GALLUP, PATRICIA	137-86		\$20,250	0.75	\$20,250
GALLUP, PATRICIA & MINARD, RANDALL	137-77		\$44,400	0.49	\$358,300
GALLUP, PATRICIA & MINARD, RANDALL	137-78		\$50,360	1.30	\$159,800
GALLUP, PATRICIA & MINARD, RANDALL	137-76		\$22,870	1.10	\$22,870
GARDNER, SARAH	131-12		\$42,600	0.46	\$95,030
GARNETT, GORDON	422-12	CU	\$28,140	76.71	\$28,140
GARNETT, GORDON & ORKINS, TRACY	137-87		\$51,560	2.30	\$297,610
GARNETT, GORDON & ORKINS, TRACY	137-11		\$100,000	0.05	\$174,880
GARVIN, ANDREW & JANICE	124-23		\$167,040	0.53	\$234,850
GAUDREAU, DAVID	113-48		\$15,300	0.19	\$15,890
GAUDREAU, DAVID	113-50		\$40,800	0.43	\$187,260
GENDRON, STEVEN	111-33		\$20,840	1.70	\$20,840
GERES, GENEVIEVE	113-71		\$3,640	0.17	\$3,640
GERES, GENEVIEVE	113-74		\$37,670	1.14	\$125,610
ALEXANDER, GREGORY & JENNIFER	116-16		\$18,720	1.60	\$18,720
GESICK, ROBERT TRUSTEE	106-9		\$26,600	6.50	\$26,600
GESICK, ROBERT TRUSTEE	106-10		\$53,960	4.30	\$284,240
GETTY, ERNEST & CATHY	104-29		\$168,270	0.29	\$236,900
GIANFERRARI, ELISE/BLECHNER, MICHAEL	137-38		\$121,750	0.23	\$242,690
GIBBS, KENNETH JR	102-32		\$14,570	0.17	\$14,570
GIBBS, TIMOTHY	102-33		\$14,570	0.17	\$14,570
GIBSON, ALAN TRUSTEE	108-2		\$18,840	1.70	\$18,840
GILCHREST, PHILIP JR	423-14		\$2,760	1.40	\$3,800
GILMAN, LOUIE & SHARON	115-21		\$14,800	0.48	\$14,800
GILMAN, LOUIE & SHARON	115-24		\$53,980	6.40	\$201,390
GIRARD, PETER TRUST	134-38		\$140,600	0.19	\$224,770
GIROUX, GUY & ANDREA	102-103&104		\$18,400	0.34	\$18,400
GIROUX, GUY & ANDREA	102-105		\$14,570	0.17	\$27,770
GIROUX, GUY & ANDREA	102-72&73		\$108,850	0.22	\$242,720
GLAVIN, EDWARD & PAULA	130-16		\$27,310	4.80	\$27,310
GLAVIN, EDWARD & PAULA	130-17		\$26,550	0.34	\$78,220
GLEAVY, PATRICIA & HANLEY, WILLIAM	134-41		\$144,000	0.25	\$322,400
GLOBAL MONTELO GROUP CORP	422-13		\$216,320	5.10	\$636,030
GLOERSEN, THOMAS & LORRAINE	131-14		\$56,560	4.30	\$208,660
GOODELL, KENNETH & SHAE	411-11.1		\$57,150	8.30	\$225,160

TOWN OF STODDARD PROVAL PROPERTY  
LISTING A S OF 4/15/2024

	Map/lot	CU	Land	Acres	Total Assessed
GOODINE, RICHARD & MOLLY ROSE	122-37		\$181,500	0.36	\$228,290
GORDON, JANICE & ROBERT	127-24		\$177,080	0.57	\$231,870
GORDON, LAURA	120-24		\$222,900	0.79	\$345,270
GRABARZ, MICHAEL	106-14		\$21,400	3.20	\$21,400
GRABARZ, ROBERT	106-16		\$215,360	6.30	\$415,400
GRADY, LESLIE & PAUL	135-58		\$58,400	0.18	\$117,140
GRADY, LESLIE & PAUL	135-59		\$13,880	0.35	\$13,880
GRADY, VALERIE & CHRISTOPHER	136-5-7		\$232,320	1.89	\$342,610
GRANITE GABLES, LLC	138-22		\$250,800	0.52	\$450,500
GRANITE LAKE VILLAGE DISTRICT	138-1		\$104,000	1.40	\$104,000
GRAY, DAVID & JESSICA	415-16.6		\$150,210	5.34	\$448,810
GRIFFON, RICHARD	101-108-110		\$20,060	0.56	\$20,060
GRIFFON, RICHARD	101-94		\$151,000	0.19	\$254,530
GROEZINGER, PHYLLIS REV. TRUST	122-31		\$160,200	0.46	\$307,080
GROENSTEIN, ROBERT	126-13		\$45,100	0.51	\$131,570
GRUBE, DOMINICK & KATHY	101-70		\$63,300	0.36	\$63,650
GRUBE, DOMINICK & KATHY	102-11		\$31,800	0.28	\$176,350
GRUBE, DOMINICK & KATHY	101-889		\$36,480	0.56	\$63,230
GRYBK, BRIAN	102-18-21		\$46,300	0.63	\$101,420
GRYBK, GARY & KELLIE	102-23		\$19,130	0.17	\$38,780
GRYBK, GARY & KELLIE	102-24&25		\$20,020	0.52	\$20,020
GRYBK, GARY & KELLIE	102-30&31		\$43,200	0.47	\$178,590
GUARINO ENTERPRISES, LLC	126-53		\$99,800	0.67	\$201,510
GUAY, MATTHEW & KATIE	422-12.3		\$68,800	5.26	\$192,120
GUHNE & KRASINSKI REV TRUST	420-30		\$51,680	2.40	\$372,980
GUIDA, ALEXANDER III	424-21	CU	\$1,140	40.00	\$1,140
GUIDA, PHYLLIS	138-24&33		\$97,200	0.14	\$97,200
GUIRE PROPERTY TRUST	137-43		\$91,000	0.13	\$136,470
GWYNN, JEFFREY & TRACIE	119-3		\$38,460	1.80	\$165,140
HAAS, FREDERICK III	113-20		\$171,720	1.60	\$468,120
HAASE FRANZ IV & CHRISTINE	126-52		\$120,000	1.70	\$308,110
HACKETT, RONALD & LINDA ETAL	135-182		\$29,330	0.23	\$120,430
HACKETT, TRAVIS & RONALD	414-30		\$57,800	41.00	\$57,800
HAEFNER, JOHN & TONYA	424-26		\$55,050	13.00	\$202,030
HAGEDORN, CLARKE & REBECCA	121-2		\$199,050	7.50	\$325,120
HAHN, CATHY & CHRISTOPHER	126-61		\$179,500	0.29	\$258,100
HAHN, CHRIS & JENNIFER	126-41		\$99,110	1.30	\$187,040
HAHN, JOYCE & DAVID	126-56		\$174,000	0.18	\$257,030
HALEY III, ROBERT/ MARTENS, ELIZABETH	117-182		\$62,980	5.48	\$169,740
HALL TRUST, DOUGLAS	102-65&66		\$169,000	0.34	\$306,540
HALL TRUST, DOUGLAS	102-112&113		\$18,700	0.37	\$18,700
HALL, BRUCE & VICTORIA TRUSTEES	125-14		\$195,900	0.92	\$337,340
HALL, HIROKO TRUSTEE	126-60		\$171,500	0.13	\$216,570
HALL, RYAN	134-39		\$140,600	0.19	\$230,440
HALL, TOSH THOMAS TRUSTEE	414-18		\$8,630	2.50	\$8,630
HALL, TOSH THOMAS TRUSTEE	414-13	CU	\$4,350	101.00	\$4,350
HALL, TOSH THOMAS TRUSTEE	414-14	CU	\$640	30.00	\$640
HALL, TOSH THOMAS TRUSTEE	414-15	CU	\$890	30.00	\$890
HALL, TOSH THOMAS TRUSTEE	414-16	CU	\$4,220	97.00	\$4,220
HALL, TOSH THOMAS TRUSTEE	414-19	CU	\$9,940	195.00	\$9,940
HALL, TOSH THOMAS TRUSTEE	414-20	CU	\$620	10.00	\$620
HALL, TOSH THOMAS TRUSTEE	414-25	CU	\$46,920	25.00	\$283,270
HALL, TOSH THOMAS TRUSTEE	414-26	CU	\$60,590	307.00	\$133,500
HALL, TOSH THOMAS TRUSTEE	414-27	CU	\$1,680	25.00	\$1,680
HALL, TOSH THOMAS TRUSTEE	414-31	CU	\$1,840	43.00	\$1,840
HALL, TOSH THOMAS TRUSTEE	414-33	CU	\$980	22.00	\$980
HALL, TOSH THOMAS TRUSTEE	418-3	CU	\$3,330	64.00	\$3,330
HALL, TOSH THOMAS TRUSTEE	418-4	CU	\$1,870	36.00	\$1,870
HALL, TOSH THOMAS TRUSTEE	419-2	CU	\$8,520	150.00	\$8,520
HALL, TOSH THOMAS TRUSTEE	419-3.1	CU	\$610	9.20	\$610
HALL, TOSH THOMAS TRUSTEE	414-26.1		\$79,250	6.00	\$632,730
HALL, TOSH THOMAS TRUSTEE	414-28	CU	\$10,710	166.00	\$10,710
HALL, WAYNE & KATHY	420-1		\$53,480	3.90	\$194,140
HALTER, JOHN & DIANE	137-68.69&72		\$108,400	0.67	\$275,900
HAMBLET, JEANNA ETAL	137-45&61		\$236,360	0.47	\$366,800
HAMILTON JEREMY	423-5.2		\$56,070	6.06	\$230,670
HAMILTON, PHILIP & DONNA	423-5		\$39,980	28.70	\$39,980
HAMILTON, PHILIP & DONNA	137-50&57		\$237,960	0.86	\$523,740
HAMILTON, PHILIP & DONNA	137-73		\$450	0.05	\$450
HAMILTON, PHILIP & DONNA	137-27		\$5,120	0.57	\$5,120
HAMILTON, SHAWN	423-5.1		\$55,400	5.50	\$227,370
HAMMANN, FREDERICK & MICHAELLE	460-4		\$6,630	12.50	\$6,630
HAMMETT, JOHN & SUSAN	118-61		\$51,440	2.20	\$221,950
HAMMOND, KENNETH & BRIDGET	110-29		\$26,000	6.00	\$26,000
HAMPOIAN, ARAM & JOCELYN	101-111-113		\$20,010	0.51	\$20,010



TOWN OF STODDARD PROVAL PROPERTY  
LISTING A S OF 4/15/2024

	Map/lot	CU	Land	Acres	Total Assessed
HAYES, MICHAEL & SUSAN TRUSTEE	420-3.3	CU	\$18,260	35.26	\$18,260
HAYES, MICHAEL & SUSAN TRUSTEE	420-4		\$22,150	5.24	\$22,150
HAYES, MICHAEL & SUSAN TRUSTEE	138-26831		\$245,500	1.25	\$421,950
HAYES, MICHAEL & SUSAN TRUSTEE	138-27830		\$230,510	0.99	\$401,680
HAYES, MICHAEL & SUSAN TRUSTEE	420-6	CU	\$2,310	39.10	\$2,310
HAYES, MICHAEL & SUSAN TRUSTEE	420-7		\$77,160	6.30	\$482,080
HAYES, MICHAEL & SUSAN TRUSTEE	421-10		\$50,600	1.50	\$75,640
HAYES, MICHAEL & SUSAN TRUSTEE	139-46.1		\$253,840	0.93	\$406,740
HEALY LAND HOLDINGS, LLC	411-3.2	CU	\$970	22.29	\$970
HEALY LAND HOLDINGS, LLC	411-3.3	CU	\$2,370	35.47	\$2,370
HEALY LAND HOLDINGS, LLC	411-3.4	CU	\$1,340	15.82	\$1,340
HEALY LAND HOLDINGS, LLC	411-3.5	CU	\$3,300	42.32	\$3,300
HEALY LAND HOLDINGS, LLC	411-3.1	CU	\$52,070	32.90	\$246,990
HEALY, DONALL	417-7		\$13,870	19.00	\$13,870
HEALY, DONALL	418-2	CU	\$106,810	235.90	\$803,290
HEALY, DONALL	418-59&64		\$42,540	1.03	\$219,870
HEALY, DONALL & JOYCE	418-66		\$390	0.13	\$390
HEALY, DONALL & JOYCE	418-67		\$770	0.16	\$5,590
HEALY, DONALL & JOYCE	418-87		\$400	0.17	\$400
HEALY, DONALL & JOYCE	418-100		\$400	0.17	\$400
HEALY, DONALL & JOYCE	418-20		\$430	0.16	\$430
HEALY, DONALL & JOYCE	418-110		\$390	0.16	\$390
HEALY, DONALL & JOYCE	418-111		\$190	0.16	\$190
HEALY, DONALL & MARY	418-122		\$410	0.30	\$410
HEALY, DONALL & JOYCE	418-107		\$890	0.16	\$890
HEALY, DONALL & JOYCE	418-75		\$890	0.16	\$890
HEALY, DONALL & JOYCE	418-76		\$980	0.20	\$980
HEALY, DONALL & JOYCE	418-114		\$400	0.17	\$400
HEALY, DONALL & JOYCE	418-18		\$770	0.11	\$770
HEALY, DONALL & JOYCE	418-35		\$800	0.12	\$800
HEALY, DONALL & JOYCE	418-102		\$890	0.16	\$890
HEALY, DONALL & JOYCE	418-103		\$890	0.16	\$890
HEALY, DONALL & JOYCE	418-113		\$420	0.15	\$420
HEALY, HERBERT & SHEILA	124-16&18		\$186,800	0.59	\$641,140
HEALY, JANE	424-15	CU	\$86,990	29.47	\$890,100
HEALY, JENNIFER	424-19		\$45,670	19.56	\$45,670
HEALY, MARY	424-30		\$49,450	26.40	\$49,450
HEALY, NICHOLAS III & MARIE	139-11		\$111,000	0.80	\$256,950
HEALY, NICHOLAS III & MARIE	418-46	CU	\$24,370	41.90	\$25,370
HEALY, TIMOTHY & JAIMEE	120-10		\$180,620	1.52	\$393,150
HEALY, TIMOTHY & JAIMEE	114-11		\$4,680	0.37	\$4,680
HEALY, TIMOTHY & JAIMEE	114-6		\$214,230	1.40	\$352,710
HEBERT, MARY & RILEY, BRIAN	115-73		\$47,500	1.00	\$218,130
HEBERT, VERDE JR	115-35-37		\$45,220	1.18	\$121,720
HENRY, COURTNEY/FRENCH, CHRISTOPHER	138-34		\$119,240	0.67	\$436,120
HERSEY, DANA	127-58&9		\$47,600	0.76	\$200,570
HICKS, JONATHAN	107-8		\$20,480	1.40	\$35,980
HIDDEN LAKE ASSOCIATION	119-35		\$0	3.30	\$0
HIDDEN LAKE ASSOCIATION	118-40		\$0	17.00	\$0
HIDDEN LAKE ASSOCIATION	111-17		\$0	9.06	\$0
HIDDEN LAKE ASSOCIATION	118-43		\$3,350	0.34	\$3,350
HIDDEN LAKE ASSOCIATION	118-49		\$13,860	0.63	\$13,860
HIDDEN LAKE ASSOCIATION	118-51		\$60	0.05	\$60
HIDDEN LAKE ASSOCIATION	111-16		\$11,460	0.34	\$11,460
HIDDEN LAKE ASSOCIATION	115-7		\$2,490	0.11	\$2,490
HIDDEN LAKE ASSOCIATION	115-13		\$2,790	0.16	\$2,790
HIDDEN LAKE ASSOCIATION	115-18		\$190	0.16	\$190
HIGGINS, EDWARD & KELLY	122-15		\$88,730	0.84	\$123,460
HIGGINS, EDWARD & KELLY	131-7		\$47,500	0.75	\$102,380
HIGHLAND LAKE ASSOCIATION	102-42		\$26,400	0.45	\$34,470
HIGHLAND LAKE REALTY TRUST	119-25		\$186,800	0.84	\$457,010
HIGLEY, KYLE	118-33		\$48,800	0.88	\$176,540
HILL, ROGER	137-09		\$140,000	0.12	\$214,720
HILL, ROGER	137-7		\$25,000	0.01	\$25,000
HILL, ROGER	137-8		\$25,000	0.01	\$25,000
HILLS, LYNN & BRIAN	101-118-121		\$20,200	0.70	\$29,240
HILTZ, RONALD	418-91		\$910	0.17	\$910
HILTZ, RONALD	418-92		\$910	0.17	\$910
HODGE, EVAN & KERRY	101-37&38		\$9,900	0.48	\$9,900
HODGE, EVAN & KERRY	101-61		\$163,800	0.47	\$233,990
HODGSON REVOCABLE TRUST, SHERRI	124-8		\$181,830	0.82	\$330,250
HOFFER, CASEY, ROBERT & PATRICIA	121-21.3		\$112,040	5.30	\$390,950
HOGG, FRANK & GWENNETH	115-14		\$52,860	5.70	\$231,570
HOLDA, FELIX & KATHERINE	421-4	CU	\$51,750	13.30	\$268,250
HOLLAND, DONALD SR TRUST	411-14.2		\$56,000	6.00	\$266,460
HOLLAND, DONALD JR	411-12.11		\$59,750	10.70	\$257,770
HOLLAND, RICHARD	411-12.20		\$60,100	10.00	\$227,740
HOLLAR, JAMES	105-16		\$158,400	0.42	\$297,490
HOLLAR, JAMES	105-30		\$11,750	0.20	\$11,750
HOLLOWAY, WILLIAM & JANE	113-34		\$19,500	0.45	\$19,500
HOLMES, DAVID	126-43		\$1,070	0.89	\$1,070
HOLMES, ROBERT & DENISE	415-24-26		\$130,620	1.10	\$178,230
HOMMEYER, ELIZABETH & WILLIAM	126-37		\$47,500	1.00	\$311,620
HOMFELD LIVING TRUST	133-11		\$177,400	0.62	\$239,580
HORN, WILLIAM	103-10.1		\$175,790	1.31	\$328,590
HORSFALL, LISA	126-40		\$71,400	0.76	\$224,860
HOWARD, ELIZABETH ETAL	423-2	CU	\$3,510	99.00	\$3,510
HOWARD, ELIZABETH ETAL	423-4	CU	\$280	11.30	\$280
HOWARD, JOSHUA & ALLEN, JESSICA	422-9	CU	\$52,480	46.50	\$206,010
HOWARD, LAUREN & BRENDA	126-33		\$50,600	1.50	\$167,790
HOWARD, LAUREN II	109-19		\$51,440	2.20	\$212,540
HUBER, DEAN & RUTH	411-11.3		\$55,400	5.50	\$196,290
HUDON, LAWRENCE JR & CLARE	131-25		\$142,630	0.38	\$176,310
HUDSON HIGHLAND HOUSE, LLC	104-14		\$15,500	0.20	\$15,500
HUDSON HIGHLAND HOUSE, LLC	104-15		\$178,000	1.29	\$467,740
HUDSON, DAVID	418-56		\$800	0.12	\$800
HUDSON, DAVID	418-57		\$840	0.14	\$840
HUDZIEC, JENNIFER	108-14		\$51,200	2.00	\$186,050
HURT, DARLENE & GREGORY	416-2	CU	\$1,530	56.80	\$1,530
HUSSEY, CHRISTINE	132-12		\$161,120	0.41	\$238,100
HUTCHINS, KRISTIE & JOSHUA	118-28		\$50,240	1.20	\$222,070
HYATT, JAMES & ALICE	424-12		\$56,840	6.70	\$339,160
IAGULLI, SHARON O'BRIEN	139-18&19		\$100,240	0.33	\$205,300
IBARRA, JONATHAN & CHERYL	106-5		\$51,920	2.60	\$194,330
IMHOOF, JOHN JR & CHERYL	101-16		\$33,480	0.37	\$137,740
INDUSTRIAL TOWER AND WIRELESS LLC	422-06.11		\$70,000	0.23	\$264,320
IRVING, SEAN	102-82-85		\$195,480	1.40	\$257,470
IRVING, SEAN	102-95-98		\$20,180	0.68	\$20,180
ISAACSON, KIRK	108-3		\$22,640	3.20	\$28,420
JACOBS, EMILY TRUSTEE	133-10		\$180,800	0.79	\$314,980

TOWN OF STODDARD PROVAL PROPERTY  
LISTING A S OF 4/15/2024

	Map/lot	CU	Land	Acres	Total Assessed
JACOBSEN, ALFRED	113-68		\$63,170	1.56	\$243,600
JALBERT, ROBERT TRUST	131-6		\$27,980	16.00	\$27,980
JALBERT, ROBERT TRUST	131-13		\$186,400	7.70	\$452,760
JALBERT, ROBERT TRUST	131-16		\$13,660	0.10	\$13,660
JAMES, RONALD & JANICE TRUSTEES	114-18		\$225,700	1.58	\$421,000
JAMES, RONALD & JANICE TRUSTEES	114-20		\$23,000	1.21	\$23,000
JAMPOL-AUERBACH, LILY	419-11		\$55,050	5.21	\$99,430
JARDIM, CARLOS	126-28		\$161,640	0.73	\$189,020
JARVIS, BRIAN	122-30		\$166,500	0.23	\$248,040
JARVIS, STEPHEN III & DANUTA	105-6		\$175,500	0.41	\$364,790
JEANNOTTE, TRAVIS & DENEE	102-106-108		\$20,010	0.51	\$20,010
JEANNOTTE, TRAVIS & DENEE	102-70&71		\$145,300	0.26	\$208,920
JENKINS, DAVID	118-50		\$2,280	1.90	\$2,280
JENKINS, DAVID	118-52		\$17,000	0.70	\$17,000
JENNISON, AMANDA LEE	421-33		\$12,460	1.90	\$24,250
JENNISON, GORDON	413-05		\$34,750	10.70	\$47,040
JENSEN, LYLE JR	114-22		\$115,500	13.50	\$395,320
JENSEN, LYLE	405-1.1		\$35,050	16.50	\$35,050
JOHNSON, DAWN ETAL	101-20		\$105,450	0.17	\$140,780
JOHNSON, DAWN ETAL	101-21-23		\$183,350	0.90	\$246,650
JOHNSON, MARK & DALE TRUSTEE	101-100&101		\$149,500	0.18	\$362,080
JOHNSON, PETER TRUSTEE	127-23		\$172,190	0.35	\$252,360
JOHNSON, WILLIAM & SUSAN TRUSTEE	114-5		\$203,500	1.83	\$304,770
JONES, GEOFF & DURAN, SABINE TRUSTEE	126-36		\$73,120	7.60	\$279,390
JONES, GEOFF & DURAN, SABINE TRUSTEE	126-26		\$15,080	0.27	\$15,080
JONES, RAYMOND & ELIZABETH	114-8		\$161,780	0.97	\$228,130
JORDAN, WILLIAM & BRAVO, LINDA TRSTEE	415-20		\$98,000	0.22	\$209,850
JOSLYN, LORRAINE	420-5.2		\$30,240	0.47	\$100,840
JUBERT, MICHAEL & KAREN	101-19		\$24,250	0.06	\$24,250
KACZKA, EMIL JR & JO ANN TRUSTEES	119-33		\$171,360	1.30	\$273,140
KACZKA, EMIL JR & JO ANN TRUSTEES	119-34		\$126,990	1.00	\$126,990
KAHN, JAY & CHERYL	134-23		\$166,740	1.20	\$414,800
KAJKA, MARIA	122-17		\$180,800	0.54	\$464,110
KARCZ, JESSICA	125-25		\$61,500	0.95	\$138,830
KARSKI, CHRISTOPHER & CELESTE	102-50&51		\$169,100	0.43	\$229,700
KAVALAUSKAS, NANCY TRUSTEE	113-43		\$17,900	0.29	\$17,900
KAVALAUSKAS, NANCY TRUSTEE	113-51		\$191,560	2.30	\$282,410
KEANE, KERI	111-27		\$20,290	1.24	\$20,290
KEARNEY, KEVIN & KAREN	101-65&66		\$181,000	0.46	\$307,200
KEATING, TRACY	424-8		\$55,510	5.59	\$266,750
KEEFE, MARTENA ETAL	135-50		\$118,590	0.18	\$174,840
KEENE CONCORD ROAD, LLC	420-23	CU	\$47,980	19.81	\$245,760
KELLY, MARY COTTER & THOMAS	133-7		\$177,800	0.64	\$275,970
KELLY, MICHAEL & SUSAN	126-58		\$162,000	0.09	\$235,020
KELLY, MICHAEL & JEAN	121-11		\$194,850	0.36	\$295,310
KENNEDY, PATRICIA	120-8.3		\$214,350	1.50	\$466,680
KENYON, LINDA	118-12		\$37,980	1.40	\$45,100
KENYON, LINDA	118-13		\$9,050	0.60	\$16,480
KERCEWICH, JERRY JR	128-8		\$46,000	0.60	\$96,880
KHAN, ATTAUL & AISHA	420-5		\$52,740	3.28	\$197,650
KIMBALL, STEWART & COLETTE	131-27		\$26,000	0.13	\$90,480
KINCAID, DEBORAH	111-30		\$21,680	2.40	\$21,680
KING, SCOTT & CARLSON, TAMMY	125-10		\$47,560	1.05	\$249,560
KINGSBURY, EDWARD JR	415-37	CU	\$58,140	12.50	\$76,160
KINGSBURY, R BRYAN BRYANNE TRUSTEE	138-4		\$267,500	2.10	\$392,600
KLOTZBIER, OLIVIA & DAVIS, SCOTT	108-25		\$52,280	2.90	\$238,890
KNIGHT, JAMES	131-26		\$38,420	0.52	\$133,890
KNOWLTON, ROBERT & CHERYL	102-46		\$151,000	0.19	\$278,190
KNOWLTON, STEVEN & KRISTINE	101-68&69		\$185,600	0.53	\$308,630
KOELLER LIVING TRUST	113-46&47		\$45,100	0.51	\$143,930
KOVARIK, JASON & DAWN	420-18	CU	\$47,390	10.70	\$349,820
KRASINSKI, GARY ETAL	104-26		\$171,000	0.32	\$241,120
KRASINSKI, GARY ETAL	104-27		\$116,280	0.43	\$116,280
KRAUS, KEITH & ELISE	419-8.1		\$71,520	6.27	\$223,800
KRESS, ERK & JOHANNA	101-52		\$157,700	0.31	\$206,370
KRUTT, RICHARD TRUSTEE	120-18		\$62,460	0.99	\$200,200
KSR PARTNERSHIP	122-3		\$25,150	3.00	\$25,150
KSR PARTNERSHIP	122-5		\$19,820	3.30	\$19,820
KSR PARTNERSHIP	122-24		\$192,580	2.90	\$429,200
KSR PARTNERSHIP	118-6C		\$5,690	1.00	\$5,690
KUCHYT, ROBERT	118-7		\$30,240	0.80	\$82,010
KUEHL, JOHN JR & BETH	123-3		\$43,940	2.20	\$102,220
KUEHN, SHERRY	110-19		\$7,250	0.45	\$7,250
KUMPU, DAVID & JANET	101-1		\$20,170	0.67	\$20,170
KUMPU, DAVID & JANET	101-77&78		\$166,000	0.31	\$201,970
KUMPU, DAVID	101-76		\$151,000	0.19	\$185,810
KUMPU, DAVID	102-40&41		\$145,400	0.76	\$145,400

TOWN OF STODDARD PROVAL PROPERTY  
LISTING A S OF 4/15/2024

	Map/lot	CU	Land	Acres	Total Assessed
LASKY, SYLVIA RHOMBERG	137-6		\$25,000	0.01	\$25,000
LASKY, SYLVIA RHOMBERG	137-79		\$4,220	0.03	\$4,220
LATHAM, TIMOTHY & SHANNON TRUSTEES	125-7		\$169,580	0.27	\$224,670
LAVOIE, AMY & RYAN	134-13		\$17,700	0.27	\$20,720
LAVOIE, AMY & RYAN	134-15		\$26,000	0.13	\$94,000
LAVOIE, AMY & RYAN	121-22.6		\$50,700	2.00	\$309,950
LAVOIE, RYAN & AMY TRUSTEES	121-22.5		\$29,640	2.00	\$29,640
LAWSON, ELISABETH ETAL	101-104-106		\$176,230	1.26	\$235,810
LAZZARO, SCOTT & REBECCA	422-3	CU	\$53,040	15.44	\$262,090
LEBO, MICHAEL	115-49		\$153,550	1.10	\$308,560
DOROTHY LEDWITH IRREV. TRUST	101-54		\$153,900	0.27	\$220,440
LEFRANCOIS, JOHN	139-50&51		\$220,400	1.44	\$281,340
LEFRANCOIS, JOHN & GARTRELL, DAVID	139-49		\$182,520	0.57	\$245,870
LEHRMAN, HENRY III	404-5		\$61,990	43.20	\$142,360
LEMANSKI, JOHN & BARBARA	105-2		\$138,040	0.94	\$262,750
LENTOCHA, THOMAS & CAROLYN	118-62		\$21,320	2.10	\$21,320
LEONARD, GEORGE	130-21		\$40,200	0.42	\$123,470
LEONARD, GEORGE	130-22		\$5,330	0.04	\$6,210
LEONARD, LORI	101-55		\$150,040	0.40	\$208,580
LEONARD, MARK	111-24		\$21,200	2.00	\$21,200
LEONARD, MARK	111-25		\$21,200	2.00	\$21,200
LEONARD, PATRICK & RACHEL	107-14		\$23,200	4.50	\$23,200
LEOTTA, MARLINE	411-5		\$48,400	0.84	\$212,790
LESSER, CHARLOTTE & DAVID, TRUSTEE	136-17		\$105,300	0.23	\$243,630
LESSER, CHARLOTTE & DAVID, TRUSTEE	136-15		\$6,230	0.28	\$6,230
LEYDEN PIPER, BARBARA	414-3	CU	\$370	46.70	\$370
LEYDEN, RICHARD	415-33	CU	\$10	0.21	\$10
LEYDEN, RICHARD	414-2	CU	\$1,710	62.20	\$1,710
LEYDEN, RICHARD	415-31		\$68,500	0.65	\$68,500
LIBERATORE, DANIEL	411-11.2		\$55,400	5.50	\$322,430
LICEAGA, ANTONIO R & CELESTA	424-10		\$27,670	5.10	\$27,670
LIGHTBODY, FRANK	113-61		\$70,030	5.05	\$167,110
LIGHTBODY, JOHN & KAREN TRUSTEE	405-2		\$22,700	5.70	\$22,700
LIGHTBODY, JOHN & KAREN TRUSTEE	405-1.3	CU	\$6,150	88.00	\$6,150
LIGHTBODY, JOHN & KAREN TRUSTEE	405-3		\$28,160	12.00	\$28,160
LIGHTBODY, JOHN & KAREN TRUSTEE	405-4		\$58,900	13.20	\$218,800
LILJEBERG, SCOTT TRUSTEE	420-11	CU	\$4,660	50.70	\$4,660
LIS, TIMOTHY & ROSINA	117-24		\$50,420	1.35	\$208,090
LLOYD, SEAN	101-84&85		\$167,200	0.41	\$242,280
LOGAN, SCOTT & BARBARA TRUSTEE	111-14		\$45,720	1.60	\$276,930
LOGUERCIO, JOSEPH & SARA	109-12		\$38,200	2.40	\$266,400
LOMBARD, REBECCA & BRANDON	109-10		\$51,440	2.20	\$134,670
LOOBY, JAMES & GAYLE	105-46		\$50,360	1.30	\$197,490
LOPEZ, LISA & DAVID TRUSTEE	115-20		\$200	0.47	\$200
LOPROTO, ANTHONY & LINDA	110-12		\$51,560	2.30	\$244,880
LORENZI, JOHN	117-23		\$51,420	2.00	\$282,600
LOUGHREY, CAROL & DANIEL ETAL	127-47		\$162,450	0.31	\$277,710
LOUNSBURY, BLAIR & LINDA	119-41		\$163,780	2.90	\$249,350
LOWE, MICHAEL	108-19		\$55,280	5.40	\$230,030
LOZIER, CHRISTOPHER	117-18		\$48,580	1.90	\$251,120
LOZINAK, DAVID & KATHLEEN	421-22		\$40,190	23.00	\$67,020
LOZINAK, DAVID & KATHLEEN	421-24		\$13,770	1.10	\$13,770
LUBRANO, CYNTHIA	414-7.8		\$49,980	22.26	\$49,980
LUCAS, ROBERT & REGINA	106-8		\$53,000	3.50	\$186,150
LYLE, COLIN & KAREN	137-40		\$96,500	0.20	\$198,680
LYMAN, ROBERT & CHERYL	124-25&26		\$87,400	0.54	\$241,670
MADDEN, CHRISTOPHER	114-12		\$50,960	1.80	\$246,150
MADEN, ROBERT & PATRICIA	138-9		\$270,000	1.00	\$614,950
MADORE, JAMES TRUSTEE	113-37		\$16,400	0.22	\$28,860
MADORE, JAMES TRUSTEE	113-41		\$40,200	0.42	\$154,780
MAGOON, BRIAN	116-37		\$40,720	1.60	\$188,150
MAGOON, KEVIN	118-23		\$41,580	1.90	\$61,580
MAILLET FAMILY REALTY TRUST	117-4		\$50,840	1.70	\$140,660
MAILLET, DONALD & ANITA	117-3		\$51,010	1.84	\$79,170
MAINE CRAIGEN FAMILY TRUST	404-4	CU	\$5,180	118.00	\$5,180
MAJORS, DAVID & EMILY	115-64		\$171,000	0.32	\$227,900
MAJLYNOWSKI, JEFFREY & SHAWNA	101-81		\$142,030	0.18	\$205,040
MAMMONE, VINCENT ETAL	418-81		\$910	0.17	\$910
MAMMONE, VINCENT ETAL	418-82		\$960	0.19	\$960
MANN, MARGARET & NOLAN	131-5		\$47,740	1.20	\$149,810
MANNING, ERIC & SUSAN	412-5		\$49,300	2.50	\$107,420
MANUEL, BRENNIA	122-35		\$29,000	0.22	\$146,030
MARA, PHILIP & MAUREEN	119-5		\$17,080	1.90	\$17,080
MARAZOFF REVOCABLE TRUST OF 2006	421-7		\$57,310	8.62	\$247,190
MARAZOFF REVOCABLE TRUST OF 2006	421-7.1		\$23,970	2.02	\$23,970
MARINELLO, JOSEPH II	102-49		\$158,500	0.24	\$219,490
MARKIEWICZ, STEVEN TRUSTEE	137-17		\$207,100	0.13	\$287,680
MARKIEWICZ, STEVEN TRUSTEE	137-16		\$25,000	0.01	\$25,000
MARKIEWICZ, STEVEN TRUSTEE	137-81		\$53,400	0.12	\$92,110
MARKS, ARNOLD & MICHELE TRUSTEE	114-16		\$175,720	1.60	\$175,720
MARKS, ARNOLD & MICHELE TRUSTEE	114-17		\$225,660	1.55	\$503,900
MARQUIS, MICHAEL & NANCY TRUSTEE	136-8		\$130,260	0.44	\$192,290
MARROTT, GREGORY	111-31		\$50,840	1.70	\$191,750
MARSHALL, DONALD & DONNA	422-8	CU	\$55,520	47.50	\$227,270
MARSHALL, JOHN & DELYTH	115-58		\$171,760	0.54	\$302,360
MARTIN, LAWRENCE & LOLA	114-19		\$227,550	2.46	\$602,240
MASEK, ELIZABETH TRUSTEE	101-5		\$45,200	0.52	\$119,300
MATHISON, GLENN & PATRICIA	106-1		\$27,380	8.90	\$27,380
MAURER, CHRISTOPHER & RENEE	105-3		\$185,200	0.76	\$400,270
MAURO, PATRICK & DOLORES	102-116		\$14,570	0.17	\$14,570
MAURO, PATRICK & DOLORES	103-7		\$159,970	0.66	\$311,420
MAXWELL, JOANNE	102-26&27		\$36,320	0.54	\$41,300
MAYBURY, WILLIAM & MAURA ETAL	119-27		\$183,000	0.65	\$324,960
MAYBURY, WILLIAM & MAURA ETAL	119-29		\$105,750	0.50	\$105,750
MAZIARZ, SCARLETT & LUKE	130-4		\$43,830	0.87	\$190,650
MCADAM, HUGH III	129-14.5		\$53,290	3.74	\$222,110
MCALLISTER, AIDAN & SARAH	109-15		\$54,200	4.50	\$335,270
MCCARRA, EMILY JEANETTE	101-59		\$147,600	0.29	\$222,200
MCCLEURE, JAMES	419-9		\$49,580	6.90	\$58,160
MCCOLL, BRUCE & VARIN, VIRGINIA	127-40		\$165,610	0.37	\$207,680
MCCORMICK, KRISTEN TRUSTEE	112-21		\$198,560	8.13	\$386,970
MCDERMOTT, JANE	415-19		\$94,000	0.21	\$163,470
MCGERTY, STEPHEN & DEBORAH	118-38		\$46,320	2.10	\$286,410
MCGUIRE, KEVIN & CATHERINE	134-34		\$146,700	0.30	\$218,060
MCKELVEY, HARRY	126-74		\$44,380	0.02	\$77,750
MCKEON, JOHN & LUCINDA ETAL	137-74		\$88,200	0.25	\$125,410
MCKEON, LUCINDA	420-20	CU	\$510	16.00	\$510
MCKEON, LUCINDA	420-25	CU	\$1,760	55.00	\$1,760
MCLAUGHLIN, CHRISTINE/ROBERT TRSTEE	133-18		\$184,600	0.98	\$360,180
MCLAUGHLIN, ROBERT & KRISTEN	418-123		\$22,810	12.90	\$22,810

TOWN OF STODDARD PROVAL PROPERTY  
LISTING A S OF 4/15/2024

	Map/lot	CU	Land	Acres	Total Assessed
MCLAUGHLIN, ROBERT & KRISTEN	424-34		\$57,600	12.20	\$350,890
MCLEAN, NANCY TRUSTEE	137-46&60		\$234,080	0.63	\$373,900
MCLELLAN & MCMAHON	137-18		\$114,000	0.14	\$122,500
MCLELLAN & MCMAHON HOLDINGS	137-19		\$413,000	2.30	\$413,000
MCMAHON, TERENCE & PATRICIA	130-05		\$51,560	2.30	\$243,120
MCNEAL, CRAIG & NANCY TRUSTEE	116-28		\$47,980	1.40	\$247,400
MCOSKER, FRANCIS & JESSICA	115-79		\$15,420	1.10	\$15,420
MCPADDEN REV. TRUST	106-12		\$22,400	3.00	\$22,400
MCPADDEN REV. TRUST	106-20		\$200,830	2.90	\$301,910
MCRAE, LANE	102-74&75		\$160,000	0.25	\$237,900
MEADE, ANTHONY	135-12		\$27,000	0.16	\$109,100
MEADOWSEND TIMBERLANDS	413-6	CU	\$2,020	73.00	\$2,020
MEDLOCK, JAMES & RUTH	129-11	CU	\$52,390	34.40	\$499,950
MEGENS, DOLORES & HARRY TRUSTEE	131-20		\$28,670	0.21	\$219,160
MELENDEZ, ANDREW	134-17		\$25,670	0.12	\$121,410
MELIUS, JASON & KIMBERLY TRUSTEE	126-62		\$131,400	0.07	\$186,840
MELIUS, JASON & KIMBERLY TRUSTEE	126-63		\$81,270	0.13	\$81,270
MELTON, BLAKE & MATTIE	421-1		\$57,320	7.10	\$367,460
MELZMUF, ROBERTA	104-24		\$155,250	0.35	\$441,070
MELZMUF, ROBERTA	104-25		\$131,970	0.33	\$161,570
MENDONSA, DAVID & STEPHANIE	421-9.1		\$47,610	5.05	\$186,430
MERCADANTE, LAUREN TRUSTEE	424-28		\$58,180	9.90	\$626,180
MERRIEWOODE VILLAGE INC	103-1		\$622,200	34.00	\$2,194,660
MERRIEWOODE VILLAGE INC	105-12		\$127,260	0.51	\$127,900
MERRILL, ALAN JR	127-1		\$53,720	4.10	\$225,940
MERRILL, JESSICA & STEPHANIE	128-16		\$47,100	0.71	\$184,830
MESSINGER, JOHN & BOGDANA	124-24		\$173,140	0.39	\$287,920
MEYER, DONALD & MARY	109-2		\$46,320	2.10	\$201,080
MEYER, MICHAEL & MARY TRUSTEE	121-12		\$201,880	0.29	\$369,250
MICHAUD, BRIAN & DEBORAH TRUSTEE	410-4		\$51,320	2.10	\$328,400
MILDICE, VICKI	131-30		\$36,230	0.83	\$44,710
MILLER FAMILY TR C/O DONALD & JOA	132-1		\$86,120	3.20	\$109,740
MILLER FAMILY TR C/O DONALD & JOA	132-9		\$6,330	0.15	\$6,330
MILLER, CHRISTINE & DAVID	422-6		\$48,700	2.00	\$253,010
MINER, SEAN	118-4		\$51,680	2.40	\$190,910
MITCHELL-BOUDREAU, CAROL	115-28		\$13,050	0.45	\$13,050
MITCHELL-BOUDREAU, CAROL	115-27		\$45,000	0.50	\$282,520
MOE, DOUGLAS ETAL	135-34		\$131,770	0.18	\$212,600
MOLINA REVOCABLE TRUST	133-19		\$171,950	0.80	\$237,060
MONKTON, DONALD	126-2		\$57,630	0.52	\$160,510
MONTANA, LISA	123-11	CU	\$47,270	17.80	\$249,610
MONTY, KEVIN & KIMBERLY	421-2		\$58,400	8.00	\$218,970
MOODY, RICHARD & JESSICA	112-5		\$172,080	1.90	\$489,990
MOONEY, DAVID ETAL	408-19		\$51,220	2.02	\$68,160
MOORE, FINTAN III	124-11		\$181,250	0.35	\$336,020
MOREL, ANDRE & CAROL	126-10		\$45,900	0.59	\$92,030
MORGAN, RACHEL & DAVID	131-46		\$41,400	0.44	\$147,380
MORRISON, RONALD & SANDRA	102-45		\$143,000	0.14	\$253,650
MORRISON, RONALD & SANDRA	102-44		\$134,550	0.18	\$230,420
MORTON-FARRIS FAMILY TRUST	101-47		\$162,000	0.27	\$237,780
MOWAT REV TRUST, JACQUELINE	120-13		\$214,650	1.75	\$302,470
MOXLEY, DONNA	110-33		\$46,440	2.20	\$193,300
MURDOUGH, NANCY	408-5		\$52,280	2.90	\$131,580
MURPHY, KEVIN & SHERYL TRUSTEE	102-67-69		\$164,260	0.47	\$224,180
MURPHY, KEVIN & SHERYL TRUSTEE	102-109		\$20,030	0.53	\$20,030
MURPHY, MARYLEEN	102-35-38		\$47,800	0.78	\$118,860
MURPHY, MARYLEEN	102-39		\$13,830	0.15	\$13,830
MURPHY, MARYLEEN	102-34		\$14,200	0.16	\$14,200
MURPHY, PHILIP & TIMOTHY	139-45		\$218,520	0.32	\$332,120
MURPHY, PHILIP & TIMOTHY	424-22		\$31,150	8.00	\$31,150
MURPHY, WILLIAM & LISBETH TRUSTEE	103-17		\$152,480	0.78	\$299,010
MURPHY, WILLIAM & LISBETH TRUSTEE	103-16		\$25,580	0.34	\$27,660
MURRAY 2004 REVOC. FAMILY TRUST	112-19		\$184,380	3.98	\$406,940
MURRAY, JOSHUA & LORI	107-25		\$50,240	1.20	\$205,010
NELIGAN, BRIAN & MARY	424-9		\$45,040	5.20	\$105,260
NELSON, KATELYN	120-17		\$76,960	0.81	\$176,780
NELSON, LINDA & VEITH, SARA	115-61		\$209,020	1.02	\$309,290
NELSON, MARK, EARL, & MARY	113-21		\$46,200	0.62	\$162,750
NELSON, STEPHEN & PHYLLIS	113-65		\$50,260	1.22	\$138,740
NEWBY, JOHN & RENEE	126-1		\$82,100	20.00	\$499,550
NEWCOMB, ANDREA & DONALD TRUSTEE	139-12&13		\$98,280	0.26	\$339,080
NEWELL, JAMES	108-11		\$52,520	3.10	\$106,820
NICHOLS, CHESTER & CAROLYN TRUST	105-17		\$209,360	1.30	\$338,



TOWN OF STODDARD PROVAL PROPERTY  
LISTING A S OF 4/15/2024

	Map/lot	CU	Land	Acres	Total Assessed
OUELLETTE, LISA & JOSEPH	107-26		\$53,460	1.80	\$266,990
OUR, CHRISTOPHER & JANET	124-19&20		\$193,400	0.92	\$699,530
OWEN, DANIEL & IRINA TR	130-18		\$29,670	0.24	\$85,060
OZMUN, ANDREW & SUSAN	127-36		\$100,320	0.16	\$100,320
OZMUN, ANDREW & SUSAN	127-41		\$75,200	0.70	\$259,020
PAGNIUCCI, DAVID & CAYLA	138-11		\$257,200	0.68	\$423,450
PAINE, RONALD	126-4		\$21,490	0.41	\$21,990
PALARDY, KAREN	408-24		\$62,300	13.00	\$187,470
PALAZA, JOSEPH & MELISSA	109-14		\$51,940	4.70	\$147,420
PALMER, STEPHEN & KARLA	128-3	CU	\$50,160	12.95	\$239,040
PANTINA, ROBERT & PATRICIA	122-20		\$165,960	0.72	\$233,330
PANTON, RENEE & DWIGHT	108-22		\$50,960	1.80	\$171,520
PAQUIN, MARK & MICHELE	118-27		\$49,600	0.96	\$143,640
PARCELL, PHILLIP & LAURA TRUSTEE	132-13		\$159,020	0.56	\$233,550
PARKER REVOC. TRUST CATHERINE	113-54		\$47,000	0.70	\$123,750
PARKER REVOC. TRUST CATHERINE	113-55		\$8,750	0.25	\$8,750
PARKER, ROBERT	118-21		\$49,060	2.30	\$218,470
PARROT LIVING TRUST C/O TED PAROT	132-16		\$176,250	1.42	\$297,500
PARROTT, KARL SR	129-2		\$47,300	0.73	\$175,830
PASLER, FREDERICK & SUSAN	116-20		\$50,770	1.80	\$271,270
PASTOR, ETHAN	113-44		\$31,800	0.28	\$112,500
DOROTHY PATNODE TRUST	137-12		\$200,000	0.10	\$293,980
PATNOE, DENIS & SANDRA	121-24		\$58,120	3.60	\$228,240
PATTEN, LOREN & WILLIAMS, SHERRY	121-9		\$215,500	0.32	\$398,060
PATTERSON, MICHAEL & MOLLY	119-15		\$45,000	0.50	\$109,570
PATTERSON, RICHARD & PAULA	127-32&33		\$165,380	0.43	\$288,540
PATTERSON, RICHARD & PAULA	127-12		\$25,140	0.61	\$25,140
PEDRO, JOSEPH JR & AMY	122-7		\$50,480	1.40	\$116,160
PEDRO, JOSEPH JR & AMY	121-8		\$205,200	0.34	\$310,610
PEDRO, JOSEPH JR & AMY	118-68		\$5,690	1.00	\$5,690
PEETS, KEVIN & DENISE TRUSTEE	137-34		\$76,710	0.10	\$125,890
PELLERIN, GREGORY/SAWICKI, CHRISTINE	115-56		\$173,500	0.37	\$454,920
PELLETIER, ANITA	104-7		\$160,210	4.51	\$240,290
PENDLETON, RICHARD/MORENO, EVELYN	410-8.1	CU	\$5,120	92.65	\$5,120
PERKIN, NANCY	420-12		\$46,900	5.10	\$231,160
PERKINS, RUSSEL & FLAHERTY, AMY	131-1		\$42,210	0.69	\$80,200
PEROVIC, JOANNE	113-52		\$48,000	0.80	\$125,950
PERRIN, ROBERT & ROBERT EARL	415-13	CU	\$2,930	45.00	\$2,930
PERRON, ROBERT & SUZANNE	101-064		\$154,000	0.21	\$212,770
PERROTTI, DAVID & MARY	101-2		\$18,700	0.37	\$18,700
PERROTTI, DAVID & MARY	102-7&8		\$18,400	0.34	\$49,460
PERROTTI, DAVID & MARY TRUSTEE	101-33		\$144,880	0.20	\$227,250
PERROTTI, DONALD & KIMBERLY	101-75		\$158,500	0.24	\$317,370
PERRY, E RONALD	414-1A	CU	\$2,320	48.00	\$2,320
PERSSON, CHRISTOPHER & KIMBERLY TR	108-16		\$45,200	3.60	\$298,430
PESCHEL, WAYNE & PATRICIA	108-9		\$55,520	5.60	\$257,740
PETERS, GLENN & SUSAN TRUSTEE	121-22.8		\$113,170	1.56	\$299,550
PETERSON, ALFRED & PHYLLIS TRUST	408-22		\$115,000	71.00	\$203,210
PFUNDSTEIN, GEORGE	104-19		\$156,150	0.37	\$201,820
PHANEUF, ROGER	123-5		\$23,180	4.20	\$23,180
PHELPS, TIMOTHY & NORA	414-24	CU	\$47,420	108.00	\$419,300
PHILBRICK, STEVEN	419-10	CU	\$62,830	15.09	\$151,920
PHILLIPS, DAVID	135-53		\$134,000	0.12	\$193,760
PHILLIPS, DAVID	135-54		\$19,000	0.15	\$19,000
PHILLIPS, LAURA TRUSTEE	122-25		\$171,460	1.38	\$245,880
PHILLIPS, PATRICIA	106-7		\$54,060	3.30	\$154,220
PHIPPARD, ANDREW & CAROL TRUSTEE	137-42		\$85,000	0.10	\$154,510
PHIPPARD, CHARLES & LINDA TRUSTEE	137-48		\$228,380	0.26	\$459,630
PICARD, ANTHONY & CHERYL	101-918&92		\$172,000	0.37	\$293,180
PICARD, JACQUES & JULIE	112-15		\$209,240	1.20	\$334,180
PICCIRILLI, JOSEPH & TERRI TRUSTEE	124-03.30&31		\$185,860	1.57	\$373,740
PIEHL, GEORGE & THORPE, JEANNEMARIE	411-1	CU	\$53,690	32.00	\$94,130
PIEKARSKI, JUDITH & PRUNIER, DAVID	102-9		\$37,800	0.38	\$195,430
PIEL, TAMMY	118-57		\$83,460	1.38	\$83,460
PIERSON, BRIAN & DONNA	111-20		\$46,920	2.60	\$211,180
PIKE, RICHARD SR TRUST	115-33&34		\$40,950	0.55	\$105,220
PILLSBURY POLLY, STAN & GLENN	118-2		\$67,780	5.40	\$277,190
PINGIARO, THOMAS & DAVID	125-3		\$20,130	0.63	\$20,130
PINGIARO, THOMAS & DAVID	125-8		\$150,230	0.94	\$285,800
PINEL, SANDRA LEE	128-17		\$80,840	7.70	\$207,530
PIPER, BARBARA LEYDEN	128-15.1		\$38,360	5.80	\$38,360
PIPER, BARBARA LEYDEN	128-15		\$28,500	0.25	\$73,180
PIPER, BARBARA LEYDEN	415-32	CU	\$20	0.40	\$20
PISANI, JOSEPH & GLADYS	112-8		\$15,480	1.40	\$15,480
PISANI, JOSEPH & GLADYS TRUSTEE	112-7		\$55,240	1.20	\$190,880
PLANTE, HEATHER	420-15		\$46,080	1.90	\$242,620
POCOCK, GORDON	101-50&51		\$148,000	0.17	\$290,750
PODOLSKIE, JAMES TRUSTEE	122-6		\$45,480	1.40	\$95,950
PODOLSKIE, JAMES TRUSTEE	118-60		\$5,690	1.00	\$5,690
POLLARD, KENNETH	126-32		\$76,020	2.20	\$170,700
POLLOCK, GREGORY & BRENDA	120-32		\$56,150	1.96	\$424,540
POLLOCK, GREGORY & BRENDA	120-33		\$26,100	1.89	\$26,100
POLLOCK, GREGORY & BRENDA	120-30		\$25,280	1.21	\$25,280
POLLOCK, JAMES	125-27		\$50,180	1.15	\$121,700
POLLOCK, JESSE	111-29		\$51,080	1.90	\$225,040
POLLOCK, KATHERINE	110-13		\$51,680	2.40	\$185,560
POODIACK, LIANA & JAMES	122-34.1		\$190,920	1.90	\$553,910
POODIACK, LIANA & JAMES	122-34		\$151,930	3.11	\$151,930
POOLE, SHANE & JULIE	102-86&87		\$139,000	0.60	\$139,000
POOLE, SHANE & JULIE	102-91-94		\$20,180	0.68	\$20,180
POST, GEOFFREY TRUSTEE	109-1		\$20,160	2.80	\$28,230
POWER, HARRY & BEVERLY	408-1		\$52,350	2.96	\$315,360
PRATT, BRADLEY JR & DENISE	415-16.3		\$148,190	3.66	\$427,790
PRATT, BRIAN & JARED	108-31		\$4,350	0.45	\$4,350
PRATT, BRIAN & JARED	109-3		\$46,800	2.50	\$168,830
PRATT, BRIAN & JARED	109-4		\$46,560	2.30	\$81,150
PRESMOTT, GREGG & GAIL TRUSTEE	120-8.2		\$182,870	1.52	\$385,310
PRESMOTT, GREGG & GAIL TRUSTEE	121-22.4		\$29,710	2.06	\$29,710
PRESTON, GEORGE	412-1&3	CU	\$72,450	39.70	\$372,930
PRESTON, GEORGE	412-2	CU	\$80	3.70	\$80
PRESTON, GEORGE	412-4	CU	\$33,140	10.10	\$35,420
BEATRICE PRICE TRUST	133-1		\$0	0.01	\$6,250
BEATRICE PRICE TRUST	133-2	CU	\$20	0.33	\$20
BEATRICE PRICE TRUST	133-3		\$0	0.06	\$25,750
BEATRICE PRICE TRUST	133-4	CU	\$160	9.80	\$160
BEATRICE PRICE TRUST	133-5		\$0	0.05	\$25,000
BEATRICE PRICE TRUST	134-44		\$0	0.23	\$36,330
BEATRICE PRICE TRUST	134-45		\$0	0.09	\$28,000
BEATRICE PRICE TRUST	136-1		\$0	0.09	\$28,000
BEATRICE PRICE TRUST	136-2		\$0	0.03	\$15,630

TOWN OF STODDARD PROVAL PROPERTY  
LISTING A S OF 4/15/2024

	Map/lot	CU	Land	Acres	Total Assessed
BEATRICE PRICE TRUST	136-3	CU	\$110	6.70	\$110
BEATRICE PRICE TRUST	134-18	CU	\$230	11.10	\$230
PRICE, TREVOR	136-20-22	\$0	\$143,140	0.92	\$143,140
PRICE, TREVOR	136-26		\$14,080	0.26	\$14,080
PRICE, TREVOR	413-2.2	CU	\$5,250	52.00	\$5,250
PRICE, TREVOR	136-4	CU	\$520	15.50	\$520
PRICE, TREVOR	413-2.1	CU	\$21,190	261.50	\$21,190
PRICE, TREVOR	413-4	CU	\$1,220	39.00	\$1,220
DORMAN PRIEST NOMINEE TRUST	103-6		\$214,680	3.30	\$269,940
MICHAEL PROHASKA TRUST	120-14.3		\$204,660	2.80	\$562,170
PROVENCAL, TOBY & AMY	104-4		\$81,500	0.07	\$139,280
PRUNIER, DAVID & JUDITH TRUSTEE	102-47		\$181,000	0.46	\$493,350
PUTNAM, CANDY	408-7		\$51,200	2.00	\$198,440
PUTNAM, NATHAN & BARBARA	408-11.2		\$56,140	6.28	\$109,090
PUTNAM, PATRICIA	408-6	CU	\$50,960	35.10	\$130,310
QUACKENBUSH, RICHARD	105-5		\$163,170	0.54	\$238,160
QUATTLEBAUM, TERRY & MARY TRUSTEE	124-10		\$178,500	0.27	\$321,230
RADER, RICHARD & NICOLE	129-3		\$60,960	3.80	\$197,020
RAFTER, ROSEMARY	138-8		\$256,500	1.00	\$355,100
RAMIREZ, ROBERT	120-15		\$55,680	1.57	\$229,070
RAND, MONA	102-52		\$133,570	0.17	\$152,460
RAND, MONA ETAL	102-48.5		\$18,800	0.38	\$27,910
RANDALL, DARLENE	126-42		\$20,900	0.59	\$20,900
RECORD, CLEMENT JR & BEATRICE	113-25&26		\$45,200	0.52	\$234,190
RECORD, CLEMENT JR & BEATRICE	113-49		\$16,030	0.21	\$17,420
REESE, DAVID	421-26.1		\$55,950	5.96	\$391,620
REESE, DAVID	127-42		\$165,600	0.38	\$241,100
REILLY, SEAN	424-33		\$32,950	10.20	\$32,950
REILLY, STEVEN	418-38		\$13,000	0.13	\$66,230
REILLY, STEVEN	418-37		\$820	0.13	\$820
RENAUD, JOHN SR & PAULINE TRUSTEE	113-60		\$39,000	0.40	\$142,250
REYNELLI, AMY	126-35		\$46,000	0.60	\$150,400
REYNOLDS, ELMER JR	126-7		\$22,840	0.21	\$22,840
REYNOLDS, ELMER JR	126-8		\$67,400	0.73	\$104,360
REYNOLDS, RUSSELL	126-45		\$4,550	0.32	\$4,550
REYNOLDS, RUSSELL	126-50		\$176,700	0.44	\$483,750
REYNOLDS, RICHARD & MARTHA	133-22		\$178,800	0.69	\$329,930
RHOADES, JONI	110-7		\$50,000	1.00	\$188,160
RHODES, SUSAN	124-34		\$183,500	0.44	\$542,950
RHOMBERG, LORENZ & MARIA	137-52 & 55		\$165,600	0.76	\$165,600
RIBACK CHILDREN TRUST	101-62		\$160,060	0.61	\$467,060
RICCI, JAMES JR & MICHELE	127-35		\$160,190	0.25	\$296,880
RICE, SUSAN	131-34		\$8,750	0.25	\$8,750
RICE, SUSAN	131-38&38.1		\$31,200	0.27	\$154,680
RICE, SUSAN	131-39		\$16,310	0.90	\$16,310
RICE, ZACHARY & TINA	419-12		\$67,050	16.90	\$308,090
RICHARDSON, JENNIFER TRUSTEE	118-42		\$50,480	1.40	\$163,180
RICHMOND, CHARLES & NORMA TRUSTEE	121-20		\$49,810	5.01	\$332,300
RICHMOND, CHARLES & NORMA TRUSTEE	121-21.1		\$29,840	5.01	\$29,840
RIDEL, VINCENT & CARRIE	121-3		\$221,000	0.60	\$398,500
RIDEL, VINCENT & CARRIE	121-17		\$20,070	0.57	\$39,810
RIESENBERG FAM REV TR OF 2011	419-4.1	CU	\$51,670	12.12	\$389,620
RILEY, GWENDOLYN & CHRISTOPHER	133-21		\$110,550	1.04	\$110,550
RINEHIMER, WILLARD JR & LORI	403-2	CU	\$131,770	380.80	\$131,770
RIORDAN, KATHERINE TRUSTEE	102-088		\$159,600	0.33	\$167,950
RIOS, ANGEL & MELISSA	115-57		\$181,400	0.57	\$336,290
RIPLEY, SALLY	138-28&52		\$274,600	1.46	\$411,860
RITCHIE, KENNETH & CAROLYN	132-15		\$119,000	0.91	\$119,000
RITCHIE, KENNETH & BARBARA	132-14		\$175,940	1.16	\$244,800
RITCHIE, KENNETH & BARBARA	132-17		\$26,600	2.53	\$26,600
RIVARD, ANDREW DAVID	107-7		\$51,200	2.00	\$162,330
RIVERS, TIMOTHY & MARY ELLEN	113-64		\$50,120	1.10	\$172,720
ROBBINS, KEVIN & DEBRA	139-5.8		\$45,800	0.58	\$45,800
ROBBINS, KEVIN & DEBRA	139-48.9		\$98,000	0.25	\$224,030
ROBERTSON, DANIEL & KIERSTIN	119-6		\$16,840	1.70	\$16,840
ROBERTSON, DANIEL & KIERSTIN	116-19		\$48,000	1.60	\$394,500
ROBICHAUD, EVARISTE & TAMARA	110-38		\$22,040	2.70	\$22,040
ROBINSON, DONALD & JEAN	110-14		\$50,860	1.72	\$185,430
ROBINSON, JAMES & NANCY	120-6		\$65,010	3.09	\$360,130
STEVEN ROCKWELL LIVING TR	420-28		\$52,520	3.10	\$262,560
ROCKWELL, COLLEEN LOUISE	110-41		\$19,100	0.91	\$19,100
ROCKWELL, COLLEEN LOUISE	110-42		\$19,100	0.91	\$19,100
ROCKWELL, COLLEEN LOUISE	110-43		\$19,100	0.91	\$19,100
ROCKWELL, TIMOTHY & MARIA	102-89		\$141,470	0.30	\$245,380
RODANAS, REX	128-5		\$60,160	6.30	\$337,550
ROENTSCH, MARY	126-65		\$162,900	0.32	\$349,860
ROENTSCH, MARY	126-66		\$19,300	0.43	\$19,300
ROGERS, ADAM	118-32		\$50,840	1.70	\$82,890
ROHAN, DAVID & JUDITH	126-51		\$145,350	0.12	\$201,600
ROHAN, DAVID & JUDITH	126-47.1		\$8,800	0.09	\$8,800
ROHAN, DAVID & JUDITH	126-47		\$77,610	0.23	\$77,910
ROHAN, DAVID & JUDITH	126-46		\$4,890	0.08	\$4,890
ROKES, STEPHEN & DIANA	420-17		\$54,200	4.50	\$321,640
ROKES, STEPHEN & DIANA	420-27		\$9,940	0.16	\$9,940
ROMASCO, CALEB	411-13		\$54,920	5.10	\$152,330
RONCAIOLI, ANTHONY & LINH	113-1&4&15		\$149,400	0.70	\$293,590
ROOT FAMILY REV TRUST	415-36		\$56,810	0.55	\$56,810
ROPIECKI, ALLEN & BARBARA	137-37		\$97,400	0.23	\$225,640
ROSE, NANCY & GARY	135-4		\$26,330	0.14	\$85,590
ROSEN, RICHARD, WILLIAM & THOMAS	135-32		\$146,300	0.22	\$279,290
ROSLEY, THOMAS E & SARAH	113-53		\$50,310	1.26	\$150,400
ROSS, SCOTT, JESSE, KERI & ETAL	134-32		\$185,040	1.03	\$277,490
ROTHMAN, DEBRA & STEPHEN	137-24		\$123,900	0.29	\$185,870
ROTHMAN, STEPHEN & DEBRA	137-23		\$1,000	0.02	\$1,000
ROUSSEAU, EMILY	110-3		\$11,600	0.45	\$11,600
ROUSSEAU, EMILY	110-4		\$14,400	0.44	\$171,000
ROUSSEAU, EMILY	110-5		\$32,160	0.42	\$64,800
MELVYN & ARLENE ROWAN EST	418-17		\$800	0.12	\$800
ROWE, ALEXANDER	118-29		\$52,400	3.00	\$293,400
ROWEHL, TIMOTHY & GRACE TRUSTEE	125-17		\$175,280	0.39	\$228,780
RUEHR, TIMOTHY & KAREN	139-20		\$99,680	0.31	\$353,680
RUMRILL, ROBERT	415-3	CU	\$2,300	72.00	\$2,300
RUMRILL, ROBERT	415-4	CU	\$580	18.00	\$580
RUMRILL, ALAN & KIMBERLY	410-7		\$63,600	6.00	\$320,550
RUMRILL, KIMBERLY	138-21		\$233,000	0.18	\$298,570
RUMRILL, ROBERT	415-2		\$10,850	14.70	\$10,850
RUSSELL, EARL & LAURIE	135-44&45		\$26,000	0.13	\$58,260
RUSSELL, HANNAH & JASON	129-5		\$50,480	1.40	\$177,100
RUSSELL, ROBERT II & REBECCA	137-29		\$111,250	0.12	\$157,920
RUYLE, WILLIAM & PRINCE, ELIZABETH	136-38		\$177,600	0.63	\$256,430

TOWN OF STODDARD PROVAL PROPERTY  
LISTING A S OF 4/15/2024

	Map/lot	CU	Land	Acres	Total Assessed
RYE, RALPH & ANN MARIE	137-33		\$95,600	0.17	\$201,010
RYLANDER, SCOTT	101-67		\$137,630	0.20	\$215,270
SACCO, PETER TRUSTEE	120-14.6		\$54,800	5.00	\$177,750
SAGE, JILLIAN	111-4		\$20,240	1.20	\$20,240
SANDERS, CRAIG	113-31		\$10,970	0.20	\$10,970
SANDERS, CRAIG	113-32		\$29,670	0.24	\$113,320
SANDERS, JEAN ETAL	113-36		\$181,000	0.55	\$255,230
SANDY BEACH ASSOCIATION	137-27&28		\$0	0.56	\$0
SANDY BEACH LLC	137-25		\$116,250	0.14	\$202,990
SANTORO, DAVID & MARGO	122-4		\$7,560	0.39	\$7,560
SANTORO, DAVID & MARGO	421-11.1		\$58,150	5.50	\$211,040
SANTORO, DAVID & MARGO	119-36		\$24,560	0.17	\$24,560
SANTORO, DAVID & MARGO	119-37		\$128,550	1.25	\$291,060
SARCIONE, JOSEPH & BONITA	130-15		\$53,960	4.30	\$354,210
SATURATION POINT LLC	121-22.1		\$24,190	2.20	\$62,060
SATURATION POINT LLC	120-26		\$79,700	0.83	\$314,960
SATURATION POINT LLC	120-22		\$222,200	0.72	\$467,750
SAUNDERS, JEFFREY & CASSANDRA	139-21		\$95,900	0.18	\$286,130
SAWYER, BRIAN	110-35		\$51,320	2.10	\$164,540
SCHAFER, JEFFREY & SHASTA	111-32		\$51,080	1.90	\$230,600
SCHAFER, JEFFREY & SHASTA	411-11.5		\$54,860	5.05	\$233,810
SCHILLER, JAMES & KATHERINE ETAL	138-37		\$110,200	0.76	\$330,740
SCHIMENZ, ROBERT	113-19		\$173,880	3.40	\$359,630
SCHIMENZ, ROBERT	113-18		\$142,380	0.87	\$142,380
SCHINLER, JOANNA	408-3	CU	\$63,160	29.17	\$340,370
SCHINLER, JOANNA	408-29	CU	\$80	0.93	\$80
SCHLEY, FRED	104-1		\$125,300	0.44	\$294,780
SCHLEY, FRED	104-2		\$130,200	0.55	\$236,490
SCHLEY, FRED	105-14		\$163,400	0.34	\$337,830
SCHRECK, DANIEL & ANNE	424-6	CU	\$280	10.20	\$280
SCHRECK, DANIEL & ANNE	424-7	CU	\$4,540	120.00	\$4,540
SCHRECK, DANIEL & ANNE	424-16		\$47,850	5.25	\$284,620
SCHREIBER, LINDA TRUSTEE	127-45		\$23,000	0.34	\$23,000
SCHREIBER, LINDA TRUSTEE	127-43&44		\$167,630	0.45	\$274,030
SCHULTZ, MICHAEL & JULIE TRUSTEE	122-16		\$119,990	0.73	\$204,040
SCIBELLI, KEVIN & DOREEN	135-29		\$111,460	0.10	\$162,720
SCOFIELD, RICHARD & FRANCES TRUSTEE	117-10		\$50,840	1.70	\$215,460
SCOTT, PHILIP	117-22		\$23,600	4.00	\$23,600
SCOTT, SARA & ANN	121-13		\$242,770	0.57	\$584,950
SCOTT, SEAN & JENNIFER	124-12		\$166,790	1.07	\$386,850
SCRIBNER, GERALD & CHARLONNE	421-26.2		\$55,260	5.38	\$316,620
SEARS, RICHARD & CHRISTINE	120-4		\$63,270	1.64	\$343,300
SEAVERNS, MARK & KERRI	113-7		\$14,570	0.17	\$14,570
SEAVERNS, MARK & KERRI	113-8		\$17,240	0.78	\$17,240
SEAVERNS, MARK & KERRI	113-11&12		\$123,910	0.31	\$299,260
SEMMENS, HELEN ETAL	136-10		\$139,520	0.49	\$282,890
SEMSEL, WENDY & HOWARD, MATTHEW	122-23		\$166,320	0.74	\$291,220
SHAW, KYLE & AUTUMN	121-21.4		\$64,200	5.01	\$66,110
SHAW, RICHARD & ANITA	121-21.2		\$100,470	5.03	\$279,610
SHAWVER, MICHAEL & SARAH	422-19		\$52,400	3.00	\$220,810
SHAWVER, MICHAEL & SARAH	422-19-1		\$62,640	12.70	\$307,940
SHEEHAN, MICHAEL & STHEPHANIE	119-11		\$31,200	0.27	\$174,740
SHEPARD, SHARON	127-30		\$206,060	0.89	\$241,920
SIEGEL, JEFF & EILEEN TRUSTEE	116-12		\$46,080	1.90	\$60,200
SIMBOLI, ANTHONY	136-43		\$174,000	1.01	\$278,810
SKIDMORE, MARK & PATRICIA ETAL	138-35		\$94,690	0.82	\$263,100
SKIDMORE, MARK & PATRICIA	138-38		\$108,000	0.65	\$240,520
SKINNER, CHRISTOPHER & ERIN	116-25		\$15,840	2.20	\$15,840
SLEPIAN, JEAN	127-4		\$53,010	4.40	\$161,670
SMALLEY, JON & GERALDINE TRUSTEE	119-24		\$171,000	0.32	\$295,180
SMELTER, WILLIAM & DONNA	101-122&123		\$18,900	0.39	\$18,900
SMELTER, WILLIAM & DONNA	101-79& 80		\$297,910	5.50	\$616,110
SMITH, COLEMAN & COCAINE, DEVIN	107-05		\$52,640	3.20	\$216,910
SMITH, DALE & DEBORAH	110-15		\$53,240	3.70	\$180,710
SMITH, DALE & DEBORAH	110-16		\$3,120	2.60	\$3,120
SMITH, DALE & DEBORAH	110-17		\$19,560	2.30	\$19,560
SMITH, DALE & DEBORAH	110-18		\$16,200	2.50	\$16,200
SMITH, DAWN & JAMES	110-24		\$50,720	1.60	\$251,270
SMITH, KENNETH	135-6		\$43,200	0.47	\$166,980
SMITH, WILFRED	422-10	CU	\$1,360	48.00	\$1,360
SNOW, DANIEL & LANE, MELISSA	135-23.1		\$25,330	0.11	\$113,110
SOCIETY PROTECTION NH FORESTS	415-7	CU	\$2,310	67.00	\$3,750
SOCIETY PROTECTION NH FORESTS	105-43	CU	\$4,300	125.00	\$4,300
SOCIETY PROTECTION NH FORESTS	105-47	CU	\$30	0.85	\$30
SOCIETY PROTECTION NH FORESTS	404-1	CU	\$17,470	379.00	\$17,470
SOCIETY PROTECTION NH FORESTS	405-5	CU	\$123,740	3,338.00	\$123,740
SOCIETY PROTECTION NH FORESTS	419-3.2	CU	\$20	0.80	\$20
SOCIETY PROTECTION NH FORESTS	419-06.1	CU	\$180	5.30	\$180
SOCIETY PROTECTION NH FORESTS	419-07.1	CU	\$2,160	63.00	\$2,160
SOCIETY PROTECTION NH FORESTS	419-7.3	CU	\$3,150	94.00	\$3,150
SOCIETY PROTECTION NH FORESTS	415-6	CU	\$90	2.40	\$90
SOCIETY PROTECTION NH FORESTS	102-90		\$0	0.18	\$0
SOCIETY PROTECTION NH FORESTS	114-24	CU	\$1,350	28.00	\$1,350
SOCIETY PROTECTION NH FORESTS	411-14.11	CU	\$16,990	114.59	\$16,990
SOCIETY PROTECTION NH FORESTS	415-1	CU	\$2,330	77.00	\$2,330
SOFIELD, DAVID & LISA	136-34		\$177,230	0.41	\$313,840
SOLOMONIDES, JOHN & ALISON	134-21		\$45,200	0.52	\$85,140
SOLOMONIDES, JOHN & ALISON	134-28		\$40,000	0.05	\$40,000
SORROW, FAWN	106-11		\$23,000	3.50	\$23,000
SORROW, SHAWN & FAWN	107-6		\$52,280	2.90	\$208,350
SOSNICKI, JOSEPH	104-10		\$28,120	0.64	\$36,810
SPIEGEL, JEREMY	108-23		\$51,440	2.20	\$233,780
SFORNY, MARCIA	133-13		\$167,800	0.38	\$287,520
SPRENKLE, DAVID & MARY	120-38		\$24,080	2.11	\$24,080
SPRENKLE, DAVID & MARY	120-39		\$58,880	8.40	\$272,960
SPRUCELAND LIMITED LIABILITY CO	138-36		\$112,200	0.86	\$291,890
SPRUCELAND OWNERS ASSOC INC	138-39		\$27,950	2.80	\$27,950
SPYROPOULOS, LEAF	420-16.2		\$51,640	2.37	\$267,270
SPYROPOULOS, LEAF	420-17.1		\$7,820	0.08	\$7,820
ST.LIFER, DAVID & BARTH, ULRIKE	107-12		\$27,920	7.60	\$27,920
ST.PETER, JOSHUA & ALANNA	109-9		\$51,080	1.90	\$156,520
STAN, GLENN	131-42		\$48,600	0.86	\$121,910
STASIOWSKI, JOHN	421-24.1		\$580	0.48	\$580
STATCHEN, RICHARD JR & PATRICE	136-37		\$159,840	0.63	\$392,740
STEBBINS, TIMOTHY & MARTINIQUE TRTEES	121-7		\$216,500	0.36	\$363,850
STEEVES, PATRICIA	123-10		\$41,840	5.20	\$125,730
STEINIGER, WILLIAM TRUSTEE	137-20		\$98,840	0.28	\$228,830
STENSTROM, DAVID & MICHELLE	116-29		\$41,700	2.10	\$49,050
STEPHENSON, JODY	101-24		\$160,200	0.43	\$368,400
STEVENSON, LINDA TRUSTEE	122-28		\$162,950	1.42	\$292,700

TOWN OF STODDARD PROVAL PROPERTY  
LISTING A S OF 4/15/2024

	Map/lot	CU	Land	Acres	Total Assessed
STOCKFISCH, WANDA	105-13		\$166,500	0.75	\$276,890
STODDARD CONGREGATIONAL CHURCH	128-1		\$49,100	0.91	\$171,270
STODDARD CONGREGATIONAL CHURCH	128-2		\$17,500	0.25	\$17,500
STODDARD HISTORICAL SOCIETY	128-4		\$27,000	0.16	\$88,410
STODDARD SCHOOL DISTRICT	410-5		\$103,840	5.20	\$1,041,790
STODDARD WOODLANDS LLC	423-7		\$38,600	4.00	\$83,500
STODDARD WOODLANDS LLC	423-6		\$12,390	0.79	\$12,390
STOLL, MATTHEW	421-31		\$12,570	7.90	\$12,570
STONE BARN SPRINGS LLC	105-788		\$129,200	0.06	\$170,280
STONE, ERIC	101-82&83		\$157,940	0.40	\$206,330
STONE, JANE	137-44&62		\$238,640	0.53	\$382,040
STOWERS, ROBERT	422-15		\$71,700	22.00	\$188,590
STRICKLAND, JAMES & PATRICIA TRUSTEE	127-50		\$114,180	0.64	\$129,410
STRICKLAND, SUSAN & MARK	112-10		\$191,020	3.00	\$246,280
STRICKLAND, SUSAN & MARK	105-10		\$62,370	0.46	\$66,170
STRIMBECK, ERIC & BRENDA	115-78		\$46,550	0.90	\$197,880
STRONG, JASON	101-60		\$150,300	0.39	\$200,210
STUCKEY, CLIFF & AKIRA	116-8		\$41,920	2.60	\$146,070
STUCKEY, FRANK III & LINDA	117-9		\$51,560	2.30	\$242,410
STUCKEY, FRANK III & LINDA	116-1		\$21,680	2.40	\$21,680
STUCKEY, FRANK III & LINDA	116-2		\$20,960	1.80	\$20,960
STURGIS, JOHN	108-15		\$22,600	3.40	\$22,600
SULKOWSKI, DAVID & SANDI	124-4		\$178,980	0.67	\$351,440
CATHERINE SULLIVAN TRUST	115-16		\$48,900	0.89	\$108,250
SULLIVAN, HAROLD & ANTONIA	131-36&37		\$45,500	0.55	\$127,450
SULLIVAN, JOHN & ELYSE	112-17		\$190,120	1.10	\$331,590
SULLIVAN, MARY TRUSTEE	113-6		\$28,670	0.21	\$97,750
SULLIVAN, SHAUN	107-3		\$48,340	1.70	\$183,400
SUMMERTON, DOUGLAS & JOCELYN	411-3	CU	\$52,170	15.99	\$232,220
SUND, ERIN & JEREMIAH	111-18		\$18,840	1.70	\$18,840
SUPPLE, SHAWN	414-29		\$59,840	9.20	\$217,370
SWAMP ISLAND LLC	132-8		\$5,300	0.07	\$5,300
SWAMP ISLAND LLC	132-6		\$95,300	0.55	\$123,910
SWAN, DENISE	136-11&12		\$134,400	0.71	\$382,000
SWAN, DENISE & MCKIRRYHER, AIMEE	136-14		\$1,560	0.02	\$1,560
SWEENEY, LOIS TRUSTEE	415-5		\$105,300	0.45	\$121,580
SWEENEY, STEVEN & BILLIEJO	135-3		\$26,330	0.14	\$44,240
SWINGLE, PAUL & BRYAN	424-27		\$45,560	7.30	\$332,020
SWINGLE, RUSSELL	110-25		\$51,200	2.00	\$221,000
SYLVESTER, DAVID TRUSTEE	134-40		\$129,600	0.17	\$175,440
SZYMASZEK, MICHAEL	103-58102-1		\$134,950	6.22	\$270,870
TABOR, RANDALL & KATHRYN TRUSTEE	102-57&58		\$173,100	0.84	\$285,600
TAYLOR, BONNIE PRICE TRUSTEE	419-13.2	CU	\$2,440	25.50	\$2,440
TAYLOR, BONNIE PRICE TRUSTEE	419-13.1	CU	\$18,830	256.50	\$18,830
TAYLOR, DONALD	102-28&29		\$38,760	0.43	\$73,920
TAYLOR, DUSTIN	129-12		\$22,100	0.71	\$22,100
TAYLOR, MARK & CYNTHIA TRUSTEE	124-9		\$180,000	0.30	\$267,320
TAYLOR, TIMOTHY & EUGENIA	418-53		\$1,000	0.21	\$1,000
TERRAZZINO, KENNETH	111-13		\$43,340	1.70	\$287,540
THAYER, CHRISTOPHER & EILEEN	108-18		\$52,520	3.10	\$244,730
JOHANSSON FAMILY REV TRUST	139-26&36		\$210,600	0.19	\$383,200
NATURE CONSERVANCY	412-6.1	CU	\$1,580	104.00	\$1,580
NATURE CONSERVANCY	412-6.2	CU	\$1,040	68.00	\$1,040
NATURE CONSERVANCY	412-6.3	CU	\$1,520	100.00	\$1,520
NATURE CONSERVANCY	417-2	CU	\$710	28.00	\$710
NATURE CONSERVANCY	417-6	CU	\$510	20.00	\$510
NATURE CONSERVANCY	424-1	CU	\$350	16.00	\$350
NATURE CONSERVANCY	424-2	CU	\$870	40.00	\$870
NATURE CONSERVANCY	424-3	CU	\$1,340	62.00	\$1,340
NATURE CONSERVANCY	424-4	CU	\$2,000	100.00	\$2,000
NATURE CONSERVANCY	424-5	CU	\$690	32.00	\$690
PARSONS BEAULIEU FAM TRUST	419-8.2		\$52,980	3.48	\$287,480
THIBEDEAU, CHARLES & SANTINA TRSTS	112-18		\$191,920	2.60	\$346,890
THIELEN, SCOTT & KAREN	107-13		\$51,080	1.90	\$217,540
THOMSON, KELLY	129-10		\$45,200	0.52	\$173,140
THURROTT, IRVING & NANCIBELLE	102-76-79		\$192,200	0.86	\$231,600
TILLSON, MATTHEW & BOBBUO	411-11.6		\$55,260	5.38	\$211,520
TISDALE, DEBRA	137-41		\$80,750	0.10	\$157,520
PATRICIA TOWNSEND TRUST	119-26		\$187,800	0.89	\$315,360
TOWNSEND, JEFFERY & CAROLINE	424-17		\$57,090	6.91	\$390,280
TRAHAN, GREGORY	106-6		\$54,900	3.00	\$111,540
TRANIELLO, JOSEPH & SUZAN	115-4		\$50,840	1.70	\$232,320
TREAT, REBECCA	415-17		\$83,000	0.33	\$83,000
TREAT, REBECCA	415-18		\$123,000	0.38	\$179,800
TREMBINSKI, THEODORE & MARY	135-48		\$160,000	0.25	\$233,860
TREMBLY, EMMA	421-29		\$3,920	0.20	\$3,920
TREVBEEA PRICE TR #1 C/O TAYLOR, B	134-35		\$0	0.15	\$0
TREVBEEA PRICE TR #1 C/O TAYLOR, B	134-37		\$161,690	0.42	\$214,290
TRINCERI, ROBERT & DENISE TRUSTEE	103-3		\$180,300	5.00	\$482,400
TRUDEAU, ALBERT & KATHRYN	126-73		\$72,800	0.05	\$124,050
FLANAGAN REVOCABLE TR TRUSTEES	415-16.1		\$146,200	2.00	\$327,710
TUCKER, JENNIFER & SCOTT	139-184.1		\$213,300	0.22	\$283,960
TUCKER, MARION & BYRON	422-20.1		\$44,850	5.04	\$227,080
TUCKER, STEPHEN & THERESA	103-4		\$178,080	5.29	\$455,130
TUKIANEN, DAVID & GAIL TRUSTEE	101-13&14		\$21,950	0.92	\$21,950
TUKIANEN, DAVID & GAIL TRUSTEE	101-30		\$180,500	0.75	\$369,500
TULLER, HARRY	120-21		\$221,900	0.69	\$502,900
TURCOTTE, TRACY	423-05.3		\$55,750	5.79	\$268,300
TURINO, MICHAEL	125-13		\$47,720	1.18	\$129,960
TURK, JEFFREY & KIMBERLY	115-40		\$50,240	1.20	\$266,130
TURNBULL, DONALD & SHIRLEY	120-12		\$225,600	1.50	\$588,500
TURNER-HERZOG, MARJUT	118-59		\$51,680	2.40	\$181,160
TUTHILL PROPERTIES LLC	413-7.1	CU	\$209,020	74.00	\$277,570
TUTHILL PROPERTIES LLC	139-29 & 32.1		\$217,500	1.15	\$569,390
TUTHILL, EMILY & JONATHAN	420-14	CU	\$49,340	27.00	\$457,700
TUTHILL, JOHN TRUSTEE OF S/W REAL	402-2	CU	\$36,590	672.00	\$36,590
TUTTLE, DORIS	134-19		\$41,040	0.80	\$109,470
TUTTLE, DORIS	134-20		\$16,280	0.76	\$16,280
TUTTLE, DORIS	134-25		\$30,880	0.04	\$30,880
TUTTLE, DORIS	134-26		\$30,880	0.04	\$30,880
TUTTLE, ERIC & CATHLEEN	115-68		\$71,200	6.00	\$253,600
TUTTLE, RAYMOND & DEBORAH	115-3		\$54,480	1.40	\$232,510
TYBURSKI, WILLIAM & CHRISTINE	101-116		\$37,200	0.37	\$104,020
UNDERWOOD, THOMAS & PAMELA	422-24	CU	\$48,610	44.00	\$295,470
URBANO, BERNARDINO & TAYLOR	115-17		\$20,000	1.00	\$20,000
VACHON, CHRISTOPHER & JILLIAN	115-75		\$48,000	0.80	\$261,400
VAILLANCOURT, DAVID	130-1		\$80,760	10.80	\$299,440
VAILLANCOURT, DAVID	420-9		\$3,960	3.30	\$3,960
VAILLANCOURT, DAVID	113-42		\$184,000	0.70	\$261,280
VAILLANCOURT, DAVID	420-8		\$23,680	11.40	\$23,680

TOWN OF STODDARD PROVAL PROPERTY  
LISTING A S OF 4/15/2024

	Map/lot	CU	Land	Acres	Total Assessed
VAILLANCOURT, NICHOLAS	126-16		\$19,300	0.43	\$20,160
VAILLANCOURT, NICHOLAS	126-17		\$45,600	1.50	\$210,590
VAN OLDEN, NICOLAI	112-3		\$162,740	5.20	\$162,740
VAN OLDEN, NICOLAI	112-4		\$190,000	1.10	\$190,000
VAN SCHAUJK, JULES & KATHLEEN	423-1		\$46,380	36.00	\$46,380
VAN SCHAUJK, KATHLEEN	424-32		\$64,450	14.50	\$402,820
VAN WICKLER, RICHARD TRUSTEE	411-6		\$45,520	1.43	\$245,440
VAUGHN COTTAGE LLC	105-34		\$59,400	0.03	\$59,400
VAUGHN COTTAGE LLC	105-35		\$150,300	0.24	\$189,160
VAUGHN COTTAGE LLC	105-37		\$137,520	0.78	\$137,520
VAYENS, LISA	115-81		\$50,120	1.10	\$100,880
VERBANAS ROBERT	135-35		\$140,600	0.19	\$192,190
VICK, JEFFREY & LINDA	116-22		\$40,720	1.60	\$40,720
VITALE, CHRISTINE, MARK & JOSEPH	115-54		\$166,360	1.30	\$166,360
VITALE, CHRISTINE, MARK & JOSEPH	115-55		\$171,000	0.32	\$226,120
VOJNICH, DENISE	122-10		\$63,460	1.80	\$192,840
VOLK, FRED III & JESSIE	117-5		\$49,780	2.90	\$202,550
VOLPE, CAROLYN & MARK	414-6.2		\$61,440	4.20	\$335,550
VOLPE, CAROLYN & MARK	415-23.3		\$66,300	0.28	\$66,300
VOLPE, STEVEN TRUSTEE	120-27		\$78,240	0.89	\$264,730
VOSS, KELLY & RAFALA, ROSANN	111-2		\$50,600	1.50	\$258,510
WADDELL, SUSAN TRUSTEE	136-24		\$131,620	0.30	\$179,270
WADSWORTH, STEPHEN & MARTHA	131-35		\$40,200	0.42	\$160,120
WAKEMAN, MARY & BRIAN	108-5		\$47,980	1.40	\$183,600
WALKER, CRAIG & MARY	125-18		\$183,000	0.36	\$252,800
WALLACE, EDWARD & RONALD	106-21		\$172,160	3.00	\$220,680
WALLACE, EDWARD & RONALD	105-11		\$89,570	0.21	\$89,570
WALLACE, MARISSA	411-7-9		\$50,240	1.20	\$117,150
WALLACE, RICHARD & JEAN	105-18		\$6,920	0.15	\$6,920
WALLACE, RICHARD & RISNEY, JEAN	105-15		\$128,520	0.26	\$197,100
WALLACE, RONALD & VIRGINIA	104-22&23		\$198,000	0.50	\$332,090
WALLACE, WILLIAM	127-46		\$166,730	0.41	\$300,880
WALLACE, WILLIAM	126-48		\$0	1.40	\$0
WALSH, KENNETH & SHERI	117-26		\$46,520	2.27	\$325,490
WALTHER, ROBERT & MARGARET	136-33&35		\$96,750	0.63	\$96,750
WALTHER, ROBERT & MARGARET TRUSTEE	136-36		\$68,400	0.56	\$123,180
JUDITH WALTON LIVING TRUST	138-3		\$299,500	5.30	\$608,370
JUDITH WALTON LIVING TRUST	138-6		\$49,350	1.50	\$49,350
WARD REVOCABLE TRUST	421-15	CU	\$780	23.30	\$780
WARD REVOCABLE TRUST	421-14	CU	\$520	24.70	\$520
WARD REVOCABLE TRUST	420-10	CU	\$1,640	26.40	\$1,640
WARD REVOCABLE TRUST	421-12	CU	\$59,810	90.20	\$436,890
WARD REVOCABLE TRUST	421-27	CU	\$990	44.00	\$990
WARD, IAN & HAYES, JESSICA	120-1.2		\$56,500	2.25	\$235,270
WARNER, EDWARD	116-13		\$53,000	3.50	\$217,560
WARNER, ROBERT & BRENDA	108-21		\$52,280	2.90	\$194,800
WARREN, DAVID	120-36		\$46,760	7.80	\$97,790
WARREN, THOMAS & MARILYN	124-5		\$20,240	0.74	\$20,240
WARREN, THOMAS & MARILYN	124-14		\$169,020	0.64	\$629,550
WASHUTA FAMILY TRUST	115-42		\$166,460	1.38	\$176,950
WASHUTA, JOHN & DIANE	421-3		\$64,240	14.08	\$218,700
WATSON REVOC. TRUST AGREEMENT	101-72&73		\$209,880	0.79	\$248,760
WATSON, JONATHAN	113-2&3		\$47,300	0.73	\$154,300
WATSON, JONATHAN	113-4		\$18,200	0.32	\$18,200
WATSON, JONATHAN	113-5		\$17,800	0.28	\$17,800
WATSON, LESTER & GORDON	102-61&62		\$173,000	0.38	\$237,520
WATSON, LESTER & GORDON	102-114&115		\$18,600	0.36	\$18,600
WEAVER, DAVID	408-10		\$49,000	0.90	\$161,640
WEAVER, DILAN	408-18		\$51,260	2.05	\$79,290
WEAVER, RICHARD & ELLIOTT, DEBRA	408-20		\$45,300	0.53	\$220,840
WEAVER, WALLACE	408-27		\$49,200	0.92	\$131,270
WEAVER, WALLACE SR & PATRICIA	130-10		\$22,350	0.96	\$22,350
WEAVER, WALLACE SR & PATRICIA	130-11&12		\$42,600	0.46	\$189,080
WEAVER, WALLACE SR & PATRICIA	130-9		\$14,240	0.28	\$16,240
WEBBER, ADAM & CASSIE	107-4		\$51,080	1.90	\$217,750
WEBBER, GLENN & TAMARA	414-7.7		\$64,920	5.10	\$298,440
WEBBER, GLENN & TAMARA	414-8		\$18,020	0.52	\$18,020
WEBBER, GLENN & TAMARA	414-7.6		\$32,270	5.14	\$32,270
WEEKS, CHRISTINE TRUSTEE	135-30&31		\$158,000	0.24	\$243,210
WEGIEL FAMILY R.E. TRUST	114-1		\$184,920	5.10	\$341,410
WELCH, EDNA & WALTER	416-5		\$38,720	1.60	\$75,340
WELCH, EDNA & WALTER	409-2	CU	\$840	25.00	\$840
WELCH, EDNA & WALTER	409-3	CU	\$1,910	63.80	\$1,910
WELCH, EDNA & WALTER	416-3	CU	\$630	18.00	\$630
WELCH, EDNA & WALTER	416-4	CU	\$3,510	117.00	\$3,510
WELCH, EDNA & WALTER	416-6	CU	\$1,050	35.00	\$1,050
WELCH, EDNA & WALTER	416-7	CU	\$500	14.00	\$500
WELCH, EDNA & WALTER	416-9	CU	\$450	12.76	\$450
WELCH, THOMAS	421-26		\$54,850	5.04	\$182,990
WELDON & FOXWELDON FAM LIV TR	139-27&34		\$112,000	0.21	\$112,000
WENTWORTH, DAVID	105-20.21&28		\$16,400	0.22	\$28,640
WENTWORTH, DAVID	105-29		\$4,830	0.05	\$4,830
WENTWORTH, DAVID	106-19		\$121,350	2.10	\$194,930
WERNINGER IRREVOC TRUST	137-80		\$17,600	0.26	\$17,600
WESTON, ELLENA	126-27		\$130,580	1.90	\$190,400
WESTON, WILLIAM & CHRISTINA	421-30	CU	\$170	19.00	\$170
WESTON, WILLIAM & CHRISTINA	421-32		\$10,380	5.10	\$10,380
WHIPP, MARK	130-23		\$31,800	0.28	\$140,370
WHITCOMB, WILLIAM & SUSAN	119-39		\$91,800	0.68	\$136,900
WHITE, REGINALD JR & EMBRE, POLLY	125-6		\$171,920	0.70	\$209,070
WHITLEY, SHANNON CLARK	138-12		\$58,330	0.05	\$58,860
WHITLEY, SHANNON CLARK	138-47		\$68,040	0.92	\$198,920
WHITNEY RICHARD/SHERMAN SANDRA	405-1.2	CU	\$49,630	81.00	\$141,310
WHITTEN, JANE	129-14.1		\$50,050	1.04	\$195,040
WICHLAND, DAVID TRUSTEE	137-4		\$45,000	0.02	\$91,040
WICHLAND, DAVID TRUSTEE	137-5		\$25,000	0.01	\$25,000
WILCZYNSKI, DANIEL	118-58		\$20,460	1.38	\$24,300
WILD LAKE ASSOCIATION INC	403-5	CU	\$9,280	139.80	\$9,280
WILDER, BENJAMIN	418-40		\$770	0.11	\$1,870
WILDER, BENJAMIN	420-5.1		\$24,710	2.63	\$24,710
WILDER, BENJAMIN	118-37		\$51,320	2.10	\$210,680
WILDER, JASON	118-16		\$50,770	1.64	\$142,160
WILES, CHRISTOPHER	411-10		\$2,040	1.70	\$2,040
WILES, CHRISTOPHER	411-4		\$70,000	20.00	\$314,720
WILES, PAUL	118-19		\$37,980	1.40	\$81,600
WILLEY, BETH & THOMAS	401-1		\$720	0.60	\$720
WILLEY, BETH & THOMAS	408-13		\$20,140	6.10	\$20,140
WILLEY, BETH & THOMAS	408-14	CU	\$1,150	6.80	\$1,150
WILLEY, BETH & THOMAS	408-15	CU	\$400	20.90	\$400
WILLIAMS, LANCE ETAL	422-29.1		\$47,410	3.01	\$294,480

TOWN OF STODDARD PROVAL PROPERTY  
LISTING A S OF 4/15/2024

	Map/lot	CU	Land	Acres	Total Assessed
WILLIAMS, MARK & NINA	423-16		\$1,940	0.44	\$1,940
WILLIAMS, MARK & NINA TRUSTEE	422-27-29	CU	\$90,580	91.09	\$378,650
WILLIAMS, MARK & NINA TRUSTEE	137-14		\$33,330	0.02	\$33,330
WILLIAMS, MARK & NINA TRUSTEE	137-15		\$33,330	0.02	\$33,330
WILLIAMS, ROSS & VICKIE	129-1		\$50,240	1.20	\$189,780
WILLIAMS, SHERRY	126-9		\$56,000	0.19	\$127,010
WILLISTON, EDWARD ETAL	112-9		\$15,360	1.30	\$15,360
WILLISTON, EDWARD ETAL	112-11		\$92,400	0.20	\$115,130
WILLISTON, EDWARD ETAL	112-12		\$211,160	2.80	\$294,320
WILSON, CRAIG & SUSAN TRUSTEE	103-2		\$180,300	5.00	\$394,370
WILSON, SHAWN	131-21		\$39,750	0.28	\$125,340
WINSHIP, KEVIN	415-12	CU	\$42,630	66.00	\$49,230
WINSLOW, GEORGE & KATHERINE	134-29		\$139,570	0.32	\$472,830
WINTERBOTTOM, ROBERT	125-16		\$176,500	0.23	\$370,240
WINTERBOTTOM, ROBERT	125-19		\$20,200	0.70	\$35,830
WOISLAW, WILLIAM & LINDA	113-23&28		\$37,800	0.38	\$117,500
WOISLAW, WILLIAM & LINDA	113-24&27		\$18,600	0.36	\$18,600
WOLFCREEK INVESTMENTS LLC	422-25	CU	\$200	5.20	\$200
WOLFCREEK INVESTMENTS LLC	423-10	CU	\$3,180	97.40	\$3,180
WOLFCREEK INVESTMENTS LLC	423-11	CU	\$5,390	198.00	\$5,390
WOLLAEGER, JOHN, WENDY & MICHAEL	138-5		\$270,000	1.00	\$422,500
WOLLAEGER, JOHN, WENDY & MICHAEL	138-48		\$33,110	3.30	\$33,110
WOLLAEGER, JOHN, WENDY & MICHAEL	138-49		\$33,110	3.30	\$33,110
WOLLAEGER, JOHN, WENDY & MICHAEL	138-50		\$2,530	0.75	\$2,530
WOLLAEGER, JOHN, WENDY & MICHAEL	138-7		\$272,400	1.24	\$1,082,720
WOOD REALTY TRUST	410-2.1		\$100,320	28.40	\$437,530
WOOD, ADAM & KELLY	135-27		\$127,300	0.12	\$207,530
WOOD, PAUL JR	118-20		\$35,310	2.30	\$169,020
WOODS, DONNA-LEE ETAL	416-8		\$2,520	2.10	\$2,520
WOODS, MARK & DETORE-, MARTHA	126-11		\$63,720	0.34	\$216,560
WOODS, ROBERT	139-22.23&39		\$222,480	0.43	\$299,540
WOODS, ROBERT	139-40		\$25,000	0.01	\$25,000
WORTH, WILLIAM	134-36		\$10,000	0.01	\$10,000
WORTH, WILLIAM	135-25		\$29,000	0.22	\$104,900
WORTH, ELSA & STEVEN TRUSTEE	136-44-48		\$231,750	1.42	\$353,400
WORTH, WILLIAM	134-1		\$4,220	0.03	\$4,220
WRIGHT, CASEY	113-66		\$50,320	1.27	\$125,270
WRIGHT, MICHAEL & OLSON, BETSY	126-38		\$45,400	0.54	\$273,200
WRIGHT, ROBERT & PAMELA	137-26		\$119,880	0.18	\$188,090
YAGLOU FAMILY TRUST	136-27.28.30		\$204,060	1.47	\$297,630
YAGLOU FAMILY TRUST	136-32		\$153,710	0.28	\$317,920
YLITALO, THOMAS & STACY	422-4.2		\$53,310	3.76	\$250,830
YOCONO REV TRUST	138-25&32		\$220,680	0.38	\$379,500
YOCONO REV TRUST	423-3	CU	\$22,460	31.60	\$22,460
YOUNG, ANDREA	107-19		\$51,200	2.00	\$150,420
YOUNG, CHRISTINE & TAAFE, PHILIP	126-5		\$57,510	0.46	\$100,300
YOUNG, CHRISTINE & TAAFE, PHILIP	126-6		\$51,260	0.42	\$106,810
YOUNG, KENNETH & JONALYN	130-2		\$7,520	0.38	\$7,520
YOUNG, KENNETH & NEWTON, JONALYN	111-22		\$53,120	3.60	\$175,710
YOUNGMAN, KELLIE & MARK	106-3		\$52,640	3.20	\$258,270
YOXEN, EDWARD	414-6.1	CU	\$88,480	47.80	\$337,870
YOXEN, EDWARD	415-23.1		\$45,900	0.18	\$46,610
YOXEN, EDWARD	415-23.2		\$12,500	0.03	\$12,500
YROGERG LLC	120-25		\$27,440	0.92	\$27,440
YROGERG LLC	120-35		\$140,200	5.60	\$276,300
ZABROWSKI, SHANE	408-21.3		\$51,380	2.15	\$182,680
ZAGAMI, STEPHEN & LISA	120-23		\$222,800	0.78	\$364,610
ZAJAC, STEPHEN & LISA TRUSTEE	101-26.29		\$157,600	1.16	\$226,640
ZAMARIPAS, MARIO & JUDITH	137-21&22		\$121,380	0.22	\$180,610
ZIMMERMANN, ELLENA & CHARLES	126-34		\$46,100	0.61	\$190,840
ZORN, PATRICK & OWENS, MARIN	115-74		\$50,000	1.00	\$197,170
ZSCHAU, DAVID	102-60		\$157,500	0.40	\$269,600



This annual report is dedicated to  
local volunteers who work tirelessly  
toward improving the world in which  
we live.

To all those who serve on Boards,  
Commissions, Committees, or  
otherwise give their time promoting  
the health, safety and welfare of  
others, we offer our Thanks and  
Gratitude.



# Stoddard Alerts

## **Sign up to receive emergency alerts that could directly impact you and your family**

The Town of Stoddard is able to send you emergency alerts via text message, email, pager, or voice mail (in extreme cases), based on your preferences. It is important that we collect this contact information to keep you informed with real-time emergency messaging.

The system is intended to be used for emergency alerts, as well as non-emergency incidents should you wish to opt into them. This system will not be used for routine information. In addition to receiving information on your wireless device, you may also receive notification on your land telephone line (if you have one) depending on the type of incident or event.

Please provide your address and preferred method(s) of contact. Adding your address will allow us to, if necessary, eliminate areas so you do not receive alerts that don't pertain to where you live.

These alerts are provided free of charge, however standard text messaging rates and other charges may apply. Contact information provided for this service will never be shared by the Town.

***If you wish to subscribe to SMS text messages only, text StoddardNH to 38276. There is also a mobile app available called "myAlerts, Konexus, Inc."***

