

For regulation information, please refer to the NHFGD Freshwater Fishing Digest.

Contact: NHFGD Region 4 (Southwest NH), Keene
E-mail: reg4@nhfgd.org Phone: 603-352-9669

HIGHLAND LAKE

Stoddard, Washington

FISHERY: Warmwater	ACRES: 697
TROPIC: Stn 1,2 OLIGO Stn 3,4 MESO	
AVG DEPTH: 0	MAX DEPTH: 0
SPECIES: SMB,LMB,ECP,HP,WP,BC	

ADDITIONAL INFO:

ACCESS: two town gravel ramps
(Road to Public Water sites)

Contact NH Dept of Safety, Marine Patrol Bureau for information regarding waterbody restrictions (603) 293-0091

- Access site (state, federal, or RPW)
- Bathymetric contour
- Bathymetry (depth in feet)
- Less than 10

10 to 20

20 to 30

30 to 40

40 to 50

Greater than 50
- Bathymetry data provided by the NH Department of Environmental Services, Watershed Mgt Bureau
- Town boundary

Primary Route

Road or Street

Trail or other

Stream or Shoreline

Surface Water

Wetland

Conservation Land

Access Restricted or Unknown

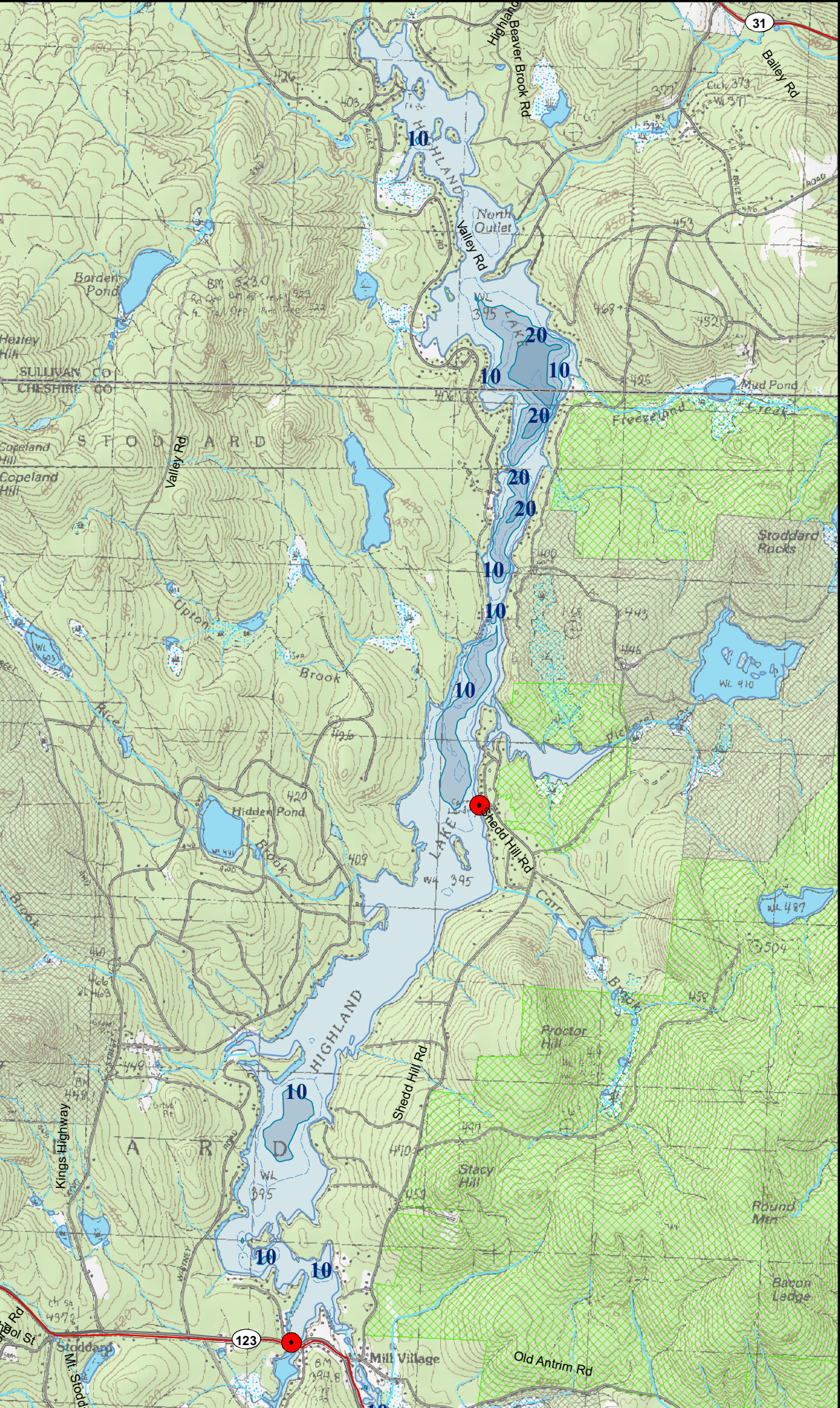

N

0 2,000 4,000

0 0.5 1

Feet

Miles

Most data presented on this map represent stock data sets obtained from NH GRANIT, Complex Systems Research Center, UNH. CSRC, NHOEP, NHFGD and the cooperating agencies make no claim as to the validity or reliability or to any implied uses of these data. NOT FOR NAVIGATION.

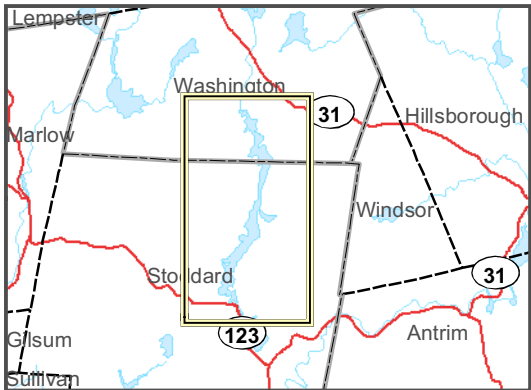

Directions: